THE WEATHER
Generally Fair

THE BISMARCK TRIBUNE

LAST EDITION

THIRTY-NINTH YEAR — BISMARCK, NORTH DAKOTA. WEDNESDAY, NOV. 24, 1920 — PRICE FIVE CENTS

EXAMINATION OF STATE BANK TURNED DOWN

Industrial Commission Refuses to Approve Method of Paying Expenses

WOULD PERMIT IT EARLY

Attorney-General Langer Wanted Report Made for Legislature

The state industrial commission has refused to provide for payment of expenses of an examination of the Bank of North Dakota by the board of audit created by the initiated law which carried at the November 2 election and which is effective December 2.

At a meeting of the industrial commission, Attorney General Langer, who, with Governor Frazier and Commissioner of Agriculture and Labor John Hagan compose the commission, introduced a motion to the effect that the examination should be made immediately so that the auditors could report to the legislature.

The initiated measure permits the board of auditors to hire accountants to make the examination but provides no means of paying them. Langer's motion provided that the industrial commission require the Bank of North Dakota, which lists in its Nov 17 statement net profits of $117,247 68 on 1920, exclusive of money paid to the state treasurer, to pay the expenses of the audit

No Record to It

The motion was lost for want of a second. All members of the commission were present at the meeting The Langer motion follows

WHEREAS, The people of North Dakota, by an unmistakable majority passed an initiated measure providing for examination of the Bank of North Dakota by the Attorney General, Secretary of State and State Auditor, which law will go into effect December 3, 1920; and the said measure states that the said state officials shall have authority to hire any expert accountant that they may wish,

BE IT RESOLVED that the Industrial Commission hereby requests said state officials to examine the bank immediately so that the examination may be completed before the legislature convenes; and that the State Bank of North Dakota pay all expenses of said examination, and that the Director General and Manager of the Bank of North Dakota, and all employees of the Bank of North Dakota be requested to extend to the said Attorney General, secretary of State and State Auditor, all assistance and co-operation in making the examination therein complete, in accordance with the wishes of the people of the State of North Dakota

The initiated measure provides that the Attorney General, Secretary of State and State Auditor shall comprise the board of auditors. The officials now are Langer, Hall and Kositzky, respectively After the first of the year they will be Lemke, Hall and Poindexter.

The industrial commission authorized the increase in the interest rate on $10,000,000 mill and elevator bonds from five to six per cent, An effort will be made to dispose of the bonds to provide funds for the Grand Forks mill and elevator, which is under construction. This motion also was introduced by Langer.

COUNTY AGENTS OF THE SLOPE HOLD MEETING

Problems Affecting Agriculture Are Taken up in Conference in City

A conference of all county agents of the Southwest district of the state was held in this city yesterday. The conference convened in the office of Burleigh County Agent Gustafson

Plans for the development of the County Farm Bureaus of the western North Dakota counties were discussed by County Agent Leader Fuller and G. W. Randlett, director of extension work. Such plans that are in accord with the State Federation of Farm Bureaus recently formed were outlined. The state is planning affiliation with the National Federation of Farm Bureaus which has at the present time over thirty states united

Other questions of importance that were considered at the conference were the winter meetings, the use of farm and livestock specialists employed by the Agricultural college at farm meetings, farm accounting systems and farm management for the winter farm meetings

County agents who attended and counties represented were as follows H O Souer, Emmons; A L Norling McLean, Ed Parizek, Kidder; T X Colvar Barnes, R C Newcomer Grant, M E Adams Hettinger Chas Eastgate, Slope; R C Russell, Golden Valley, Paul Bissenbark Dunn, G C Foe Mercer, Geo W Gustafson, Burleigh In addition to the above men from the Agricultural college were Rex E Willard who outlined the work for the farm a count schools and J W Haw assistant state county agent leader

TRY THIS PICTURE ON YOUR TRUSTY TYPEWRITER—"ARTIST" SAYS ITS EASY

LOS ANGELES, Cal When Arthur Paul, Jr., heard that Harding was elected he took his typewriter to his lap, so to speak, and rattled forth this portrait of the president-to-be. Cubistically speaking, Harding here, has hair of "W's" and a cipher neck tie, while his face is deeply lined. Scientists are not losing sleep trying to determine whether Paul rates the title of author or artist

PANAMA CANAL IS INSPECTED BY HARDING

President-Elect Takes Trip Through Entire Length of The "Big Ditch"

Mexico City, Nov. 24.—President-Elect Harding will stop at Vera Cruz en route to the United States from Panama unless unforeseen circumstances prevent, said a statement issued by the Mexican foreign office.

Christobal, Panama Canal Zone, Nov 24 Senator Warren G Harding gave up golfing and motoring this morning to make a personal study of the practical working of the Panama canal He planned to leave here at 8:30 o'clock on a government mine sweeper and looked forward to a leisurely journey through the waterway His trip was more than a sight-seeing expedition Stops were arranged at Gatun locks and other points to permit close inspection of problems of canal maintenance, this inspection being one of the big reasons for Mr Harding's trip in the Canal Zone

Mr Harding has taken a keen interest in the future of the canal. During the debate in Congress relative to the canal the problem of tolls for American ships received his particular attention, his strong conviction of free passage for American ships having been expressed many times

Col Chester Harding, governor of the Canal Zone accompanied him on the trip, and tonight will be his host at a dinner at the Pacific terminal of the canal The dinner will be followed by a public reception and the party will remain on the Pacific coast until Friday.

ASQUITH HITS BOTH SIDES IN IRISH TROUBLE

Deplores Murders and Hits at English Policy of Reprisal

London Nov 24 —H H Asquith, former premier and leader of the opposition of the house of commons was prepared today to move a resolution condemning outrages against Crown forces and individuals in Ireland The resolution he had written expressed horror at the brutal assassination of officers in Dublin last Sunday condemned and deplored the methods of attempting to suppress crime by methods of terrorism an reprisals involving the lives and property of innocent persons" and declared the urgency of taking immediate steps to bring about the pacification which is demanded in the interest of Ireland and the empire

The government has indicated there is no objection to debate on the subject but fear was expressed that further exciting scenes might occur.

SENTENCE COMMUTED

[illegible]

TRUST CASE IS HELD UP BY INJUNCTIONS

New York, Nov 24 The joint legislative committee investigating New York's building trust today was temporarily restrained from further examination of Miss Elizabeth O'Dea, stenographer of the Builders' Supply bureau of which the contracting firm of John A. McCarthy, business partner of Charles F Murphy, Tammany hall leader, is a member

Another temporary injunction restraining the committee from examining Secretary Feist, of the Mason Supply company, also was served on Chairman Lockwood

THANKSGIVING IN CITY WILL BE QUIET DAY

Little Ostentation In Observance of Annual Day of Thanksgiving

Thanksgiving day will be spent quietly in most homes in Bismarck.

Business will be suspended, and the entire city will join in an effort to reduce the number of turkeys in North Dakota. One dealer said today that he had never sold as many turkeys on Thanksgiving day.

Thanksgiving church services will be held in the city In addition to the union Thanksgiving service at the Baptist church at 10 30 a m, there will be services at St Mary's at 10 a m, at St George's Episcopal church, at 10 a m, and services at the Christian Science reading room at 11 a m.

The trains were crowded in and out of Bismarck this afternoon taking persons, many of them employed at the state capitol, to their homes for Thanksgiving and bringing others to Bismarck

All of the hotels are planning on large crowds for the Thanksgiving holidays. The Grand Pacific announces a special Thanksgiving day menu, with McDonald's orchestra furnishing music both morning and evening The McKenzie will serve special Thanksgiving dinners, and will have a dinner dance in the evening.

The firemen will give a dance Thanksgiving night and many other parties are planned.

CITIZENS OF SHEBOYGAN PUT GUN IN PARK

Sheboygan, Wis., Nov 24 Led to the music "There will be a hot time in the old town tonight" between five and six thousand citizens drew the captured German siege gun from the tool house where it was consigned by the majority of the nine socialist aldermen of the common council and placed it in the municipal park here last night

The socialist aldermen watched the procession as it passed the city hall where they were in session while the minority aldermen who had voted against the banishment of the relic sent up cheer after cheer

COAL SUPPLY

St Paul Nov 24 —There is a total supply of 210,500,000 tons of hard coal at the head of the lakes according to a report of F H Schultz, state weighmaster at Duluth

ACTION TAKEN TOWARD AID TO THE ARMENIANS

Council of League of Nations Acts in Conformity with Plan Suggested

MEDIATION IS SOUGHT

Power to Undertake Ending of Turkish Hostilities Is Plan of Nations

Geneva, Nov. 24.- Action in conformity with the resolution for Armenian intervention recently passed by the assembly of the league of nations was taken today by the council of the league.

The council decided to ask the general secretary of the league to prepare and submit a telegram to be sent to the powers in pursuance of the resolution of the assembly that a government willing to undertake mediation between Mustpha Camel Pasha, the Turkish nationalist leader and the Armenians, be sought.

It is expected that the United States will be among the powers to whom the telegram is sent concerning intervention in Armenia.

The efforts of the council committees to keep their deliberations under cover, without offending too much the strong sentiment in the assembly for absolute openess are provoking considerable comment and amusement. There even is talk among the more independent delegates of a revolt against what they consider an effort on the part of the council secretariat to override the assembly

WANTS A STAFF

Geneva, Nov 24. Projects for an international staff proposed by Leon Bourgeois of France, at the Versailles conference and rejected there, were reviewed here yesterday in a prolonged discussion regarding the reduction of armament M Bourgeois declared the carrying out of the Versailles treaty must be assured before disarmament was possible He declared that to make that treaty effective some military organization such as he had proposed to the peace conference was required

TEACHERS ARE STILL WANTED IN FEW PLACES

Demand for High School Teachers Is Greater Than for Grade Teachers

There still are openings for school teachers in North Dakota.

Though the situation is far better than in many years, due to increases in salaries of teachers, there are a number of vacancies in Logan, McIntosh and Mercer counties, according to reports to Miss Minnie J. Nielson, superintendent of public instruction.

There is greater demand for teachers in the high schools than in the grade schools Many high school teachers left the profession in the last few years, and the supply is not yet quite equal to the demand. The rural schools generally are well supplied with teachers, according to Miss Nielson, and the situation really is better than educators hoped for.

Miss Nielson has returned from attending teachers institutes in Selfridge, Sioux county, and in Napoleon, Logan county. Both institutes were well conducted, the superintendent said Only two counties in the state have not held the usual fall teachers' institutes.

NAVY MEN STOP CABLE ATTEMPT ON FLA. COAST

Western Union Said to Have Tried to Connect Cable in Defiance of Department

Miami, Fla., Nov. 24 What was described as an attempt by the Western Union Telegraph company to connect its cables from Barbardoes to a cable from Miami at the west end of the causeway here today was stopped by an armed force from the United States submarine chaser 151 Orders to prevent the connecting of the two cables were received by the commandant of this district from the navy department sometime ago and the commander of the submarine chaser had in turn been ordered to prevent any attempt at such operation

BURNED AFTER SAVING FOUR

Lumberton Miss Nov 24 After carrying five of his five motherless children from the burning building to their night clothes W A Rockwell 45 year old returned to a back room to secure valuable papers and was overcome by smoke and cremated in a fire which totally destroyed the farm home early this morning

BANKERS WANT JOINT ACTION WITH B. OF N. D.

Mandan Meeting Expresses Desire for Co-operation in Present Situation

TO MEET OFFICIALS

Suggested That Period of Time Be Taken in Withdrawals of Deposits

Nearly 100 bankers and county officials, meeting in the Commercial club rooms at Mandan yesterday afternoon at the call of the Slope Bankers' association to discuss methods of alleviating any harsh effect from the possible sudden changes under the initiated law permitting the withdrawal from the Bank of North Dakota of public funds after December 2, declared their intention of co-operating with the Bank of North Dakota in any possible ways to prevent embarassment either to the Bank of North Dakota or state banks, particularly in the western part of the state, during the period of transition.

A committee was named by the association to come to Bismarck was to confer with officials of the Bank of North Dakota today, explaining the attitude of the bankers and seeking a basis of common understanding through the conference

The bankers' committee had not been in communication with the officials of the Bank of North Dakota at noon, it was stated at the bank, but it was expected the conference would take place this afternoon

Members named on this committee by C. F. Peterson, of New Salem, president of the Slope Bankers' association, included J. P. Kane, Braddock; W H Stutsman, Mandan; Wilson Eyer, Dickinson; C. N. Jensen, Hazen; H. M Wendhal, Dunn county; George Helming, Mott; A. W. Furnas, Morton county; F L Schnebley, Mott; W R O'Brien, Center; L. A. Tavis, Mandan; J L. Bell, Bismarck.

Treasurers Included

The committee included bankers and county treasurers who, under the law, are the sole custodians of funds and may withdraw them from the Bank of North Dakota after the initiated law becomes effective.

Disappointment was expressed by the bankers that the Bank of North Dakota was not represented at the meeting According to the chairman, an invitation had been extended to F. W Cathro, director-general of the Bank of North Dakota, to be present

A Johannsen, audis department director of the bank, declared today that no invitation had been extended to a representative of the bank from the organization to be present at the Mandan meeting.

Lack of detailed knowledge as to the manner of distribution of the public funds in various parts of the state prevented full discussion of the problems Some of the bankers told of conditions in their own counties

One suggestion was made that the treasurers of all political subdivisions in the state be asked to pledge themselves not to disturb the bank deposits for a period of four months, during which time it was said that adjustments could be made.

The Bank of North Dakota's management was discussed by many speakers Most of them were in conciliatory tone. The opinion was expressed by some that the Bank of North Dakota has a valuable place in the state finance if it is properly handled

Association's Position

W C McFadden, secretary of the North Dakota state bankers' association, said that the executive council had asked Mr. Cathro to meet with them on various occasions and discuss the financial situation of the state but that he had not accepted the invitation He declared that he knew there was no conspiracy among state bankers or among eastern bankers to embarass the Bank of North Dakota.

He declared that the difficulty lies in the law providing the organization of the Bank of North Dakota He said that eastern bankers realized that the Bank of North Dakota, as custodian of public funds held a powerful club in its hands on other bankers of the state, and the uncertainty of what the bank might do made them a little dubious about giving financial support in certain quarters in the state He said he believed the Bank of North Dakota could be made a very successful organization

All Interested

W H Stutsman, one of those who drew the initiated laws, declared that there was no other way in which the law regarding public funds might be stated Though he is connected with a national bank, he said all citizens were interested in seeing the law go

(Continued on Page Six)

EDISON'S WIFE ESCAPES JURY

Newark N J Nov 24 Thomas A Edison has a cold and Mrs Edison has been excused from jury service because of it

The wife of the inventor was to have been foreman of Essex county's second feminine jury which convened today Her place was filled by Mrs Edith Colby wife of former Senator Everett Colby after the judge had granted her request to be released so she might remain at home with Mr Edison

TRIBUNE NOT TO BE PUBLISHED TOMORROW

There will be no issues of The Tribune published on Thanksgiving day.

A state and national holiday, business generally will be suspended in Bismarck. Banks and most stores and other business houses will be closed on the day. The state capitol, courthouse and city hall and other public offices will be closed.

In conformity with the general suspension of business, and to give all employes an opportunity to enjoy the holiday, the business of The Tribune will be suspended for the day.

TAX RATE OF COUNTY SHOWS AN INCREASE

Announced as About Three Mills Larger Than for Year of 1919

INCREASE IN THE CITY

Schools and City Administration Take Higher Raet for the Year

The total tax rate in Burleigh county for 1920 will be $3.860 cents on each $100 worth of property. The 1919 rate was $3.58325 on each $100 of property. The tax rate for the city, county schools and subdivisions has been figured by Auditor Flaherty on the basis of estimates made by the various boards. The tax rate for the various divisions, in terms of mills, follows: State, 1 9; interest and sinking fund, .51; county general fund, 1 43; road, 1.39; bridge, 1.21; salary, .69; emergency, .28; insane, .31; immigration, .08, grasshopper, .97

Comparative figures on the tax rate for this year and last follow:

City of Bismarck—1919 valuation, $7,635,605; tax rate in mills, 13.25.

1920—valuation, $8,233,334; tax rate in mills, 14.12.

City schools—1919 tax rate in mills, 11.55; in 1920, 15.22.

County—1919 valuation, $34,332,298; tax rate in mills, 8,6200.

1920—valuation, $36,072,610; tax rate in mills, 9.26

State rate—in mills, 1919, 2.4125; in 1920, 1 9

Taxes are payable after December first.

ELECTRIC RATE CASE DISMISSED IN COURT TODAY

Judge Holds Railroad Commission Suspension Action Was Irregular

Judge W. L. Nuessle, in district court, today dismissed the injunction suit brought by F. E. Packard, assistant attorney-general, on request of the board of railroad commissioners, asking that the company be restrained from collecting an increased schedule of electric lighting rates after the railroad commission had suspended the schedule

The action of Judge Nuessle was on the ground that the board of railroad commissioners had not taken their action in a regular meeting, as required by law, and that therefore it was null and void The time allowed the railroad commission for suspension of an increased schedule of rates filed by a utility is said to have expired, so that the increased schedule will be effective.

Frank Milhollan, a member of the board of railroad commissioners, and J. H. Calderhead, secretary, were the only two witnesses placed on the stand Their answers furnished the evidence on which Judge Nuessle based his decision that the railroad commission's action was irregular

The Hughes company was granted an increase in rates in August It later filed a schedule of increased rates, saying the railroad commission had not given sufficent rates to permit the return of eight per cent permitted under the law. The commission suspended the rates, and after they were put into effect the restraining order was obtained The Hughes company was prepared to plead that the old rates would amount to confiscation of property

NO RECEIVERS OF BANKS NAMED

The State Bank of Mol... in Renville county near the Canadian border closed today according to word received by State Bank Examiner Loftus

Mr Lofthus announced that he had decided not to name receivers for any of the banks which have closed. He is naming a officer of each bank or some other responsible person specially deputized He said the [illegible] most of the banks will be reopened [illegible]

MINOT RAIDED, 50 ARRESTED PLACES CLOSED

State's Attorney Directs Round-up of Violators of Law in Northern City

OUTSIDE HELP ASKED

Bismarck Chief of Police and Sheriff of McLean County Are Called In

Minot, N. D., Nov. 24 —A thorough clean-up of violators of the law brought 35 to 50 arrests and the closing of a number of places.

The arrests were carried out under the direction of State's Attorney O. B. Herigstad, who called for assistance from the attorney general's office because Ward county lacks funds for the extensive investigations that preceded the arrests

The 35 informations filed with the county judge includes charges of the sale of cigarettes, keeping of houses of ill fame, running gambling joints and a charge of selling liquor.

The officers visited several places outside of Minot searching for a place where it was reported a large cache of booze was located but haven't succeeded in finding it.

Late this afternoon the persons arrested were to appear before the county judge.

The raid was carried out rather quietly, but effectively The state's attorney, assisted by Assistant Attorney General Albert E. Sheets Jr, F. L. Watkins and many special deputies have been gathering evidence on which to base arrests for three weeks.

The activities of the officers did not include arrests of booze runners Roads north of the city are said to be watched by federal officers closely, however

Several weeks ago federal prohibition officers staged a spectacular raid in Minot, but the raid was "tipped off." according to a charge made by Paul Keller, prohibition enforcement officer for the Northwest, and very little booze was found by the raiders. After this raid, which was held a failure, there was a severe shake-up in the federal prohibition forces working along the Canadian border.

LANGER GETS WORD

Attorney-General Langer said today that he had received information that the raid in Minot was a complete success The preparations for the raid, he said, were instituted by the state's attorney of Ward county, who called upon the attorney-general for assistance. He placed his forces at the disposal of the state's attorney

He said he had been informed that 50 arrests were made and 30 places were closed, the offenses being of various sorts

He understood that there also were arrests made in the country of persons charged with violating prohibition laws.

Among the officers well known in this section who were called in to aid in the raid were Chief of Police Martineson, of Bismarck, and Sheriff Ole Stefferud, sheriff of McLean county.

H. MC LAUGHLIN SUCCUMBS TO LONG ILLNESS

Funeral Services Will Be Held at the Cathedral on Thursday

Hugh McLaughlin, formerly of Bismarck but lately of Golden Valley, died Tuesday evening at St Alexius hospital after a protracted illness The remains were taken today to the home of his brother, F. W. McLaughlin, 114 Ave C Interment will be in the local cemetery and services will be held Thursday morning at the Cathedral at 9 15

He is survived by his wife and fourteen children, two brothers, J W McLaughlin and Thomas McLaughlin, and two sisters Mrs. L Freede and Mrs. Charles Kupitz, of Bismarck

He came to Bismarck in 1877 and for twenty-eight years was in the Indian service and one of the best known of the early pioneers. Until stricken with paralysis, he conducted a hotel at Golden Valley

In 1877, he married Ellen Lynch following the death of his first wife. She is the mother of nine of the surviving children, the others being born of the previous marriage.

The deceased was born in Ireland seventy-four years ago. He leaves a wide circle of friends to mourn him Hugh McLaughlin was active in the pioneer days and a consistent booster for the Missouri Slope country He worked as an engineer in the Indian service at Elbow Woods for years but was often in Bismarck and took an active part in its affairs in the early days

The following children survive: Mrs. W. G. McDonald Mandan, Charles McLaughlin Golden Valley Howard McLaughlin Bismarck Mrs Dayson Dodge, Mrs Juseau Golden Valley, Spen er McLaughlin Golden Valley Clifford McLaughlin, Golden Valley Mrs Hennessey Los Angeles Mr Geo Morris Miles City, Mont Mrs [illegible] Wittmeyer Golden Valley Mrs [illegible] Emilie Miss [illegible] of Golden Valley

NEWSPAPERARCHIVE®

NEWSPAPERARCHIVE®

This Store Will be Closed

Thanksgiving Day

Christmas Day

New Years Day

Sundays

S. E. Bergeson & Son

Charter No 2434. Reserve District No. 9.

REPORT OF THE CONDITION OF

THE FIRST NATIONAL BANK

At Bismarck, in the State of North Dakota, at the Close of Business on November 15, 1920.

RESOURCES

Loans and discounts, including rediscounts		$1,740,387.53
Overdrafts, unsecured		2,082.99
U. S. Government Securities Owned:		
Deposited to secure circulation (U. S. bonds par value)	$75,000.00	
Pledged to secure U. S. deposits (par value)	1,000.00	
Pledged to secure postal savings deposits (par value	1,000 00	
Pledged as collateral for State or other deposits or bills payable	75,000.00	
Owned and unpledged	29,300.00	181,300 00
Other Bonds, Securities, Etc.:		
Bonds (other than U. S. bonds) pledged to secure postal savings deposits	$ 1,000.00	
Securities, other than U. S. bonds (not including stocks), owned and unpledged	50,944.15	
Total bonds, securities, etc, other than U. S.		51,944.15
Stock of Federal Reserve Bank (50 per cent of subscription)		9,000.00
Value of banking house, owned and unincumbered		75,000.00
Furniture and fixtures		4,456.16
Real estate owned other than banking house		8,951.51
Lawful reserve with Federal Reserve Bank		120,270.12
Cash in vault and net amounts due from national banks		141,229.75
Net amounts due from banks, bankers, and trust companies in the United States		120,653.54
Exchanges for clearing house		16,877 82
Total	$278,761.11	
Checks on banks located outside of city or town of reporting bank and other cash items		30,025.40
Redemption fund with U. S. Treasurer and due from U. S. Treasurer		3,750.00
Total		$2,505,928.97

LIABILITIES

Capital stock paid in		$ 100,000 00
Surplus fund		200,000.00
Undivided profits	73,483.15	
Undivided profits, less current expenses, interest and taxes paid	44,675 85	28,807.30
Amount reserved for taxes accrued		13,000 00
Amount reserved for depreciation		15,730.00
Circulating notes outstanding		75,000.00
Net amount due to national banks		36,983.12
Net amounts due to banks, bankers, and trust companies in the United States and foreign countries		94,186.63
Certified checks outstanding		416.08
Total	$131,585.83	
Demand deposits (other than bank deposits) subject to Reserve (deposits payable within 30 days)		
Individual deposits subject to check		1,456,132.87
Certificates of deposit due in less than 30 days (other than for money borrowed)		164,110.68
Dividends unpaid		1,400.00
Total of demand deposits	$1,621,643 55	
Time deposits subject to Reserve (payable after 30 days, or subject to 30 days or more notice, and postal savings):		
Certificates of deposit (other than for money borrowed)		232,690 92
Postal savings deposits		426 97
Total of time deposits subject to Reserve	$233,117.89	
Other United States deposits, including deposits of U. S. disbursing officer		1,544.40
U. S. Government Securities borrowed without furnishing collateral security for same		25,000.00
Bills payable with Federal Reserve Bank		60,000.00
Letters of Credit and Travelers' Checks sold for cash and outstanding		500.00
Total		$2,505,928.97

State of North Dakota, County of Burleigh, ss:

I, Frank E. Shepard, Cashier of the above named bank, do solemnly swear that the above statement is true to the best of my knowledge and belief.

FRANK E. SHEPARD,
Cashier.

Correct—Attest:
C. B. Little,
H. P. Goddard,
J. L. Bell,
Directors.

Subscribed and sworn to before me this 23d day of November, 1920.
H. S. LOBACH,
Notary Public.

(Seal.)
My commission expires April 27th, 1921.

Buy your Lignite Coal at City Coal Co. Phone 147.

CHILDREN'S COLDS should not be "dosed." Treat them externally with— VICKS VAPORUB Over 17 Million Jars Used Yearly

For Sale
Baled Hay

Bismarck
Elevator
Investment
Company

Phone 203

WILTON LOAN AUDIT COMPANY INCORPORATED

Formation of the Wilton Audit and Loan association is announced today. The company, which was incorporated last week, will do a general audit and loan business. The company was passed on favorably by the Blue Sky commission on Nov. 18.

The officers of the company are. President, P. J. Cahill; secretary, Charles W. Howe; treasurer, C T Thompson.

The directors are P. J Cahill, Thos. D. Jones, Charles W. Howe, C. T Thompson and Ludwig Michel.

WATCH THE BIG 4

Stomach-Kidneys-Heart-Liver

Keep the vital organs healthy by regularly taking the world's standard remedy for kidney, liver, bladder and uric acid troubles—

GOLD MEDAL HAARLEM OIL CAPSULES

The National Remedy of Holland for centuries and endorsed by Queen Wilhelmina. At all druggists, three sizes. Look for the name Gold Medal on every box and accept no imitation

SLOPE BANKERS MEETING TAKES UP NEW MEASURE

To Discuss Method of Withdrawal of Deposits so as to Injure No One

Bankers from various parts of the state were in Mandan today attending the meeting called by the Slope Bankers association to discuss the effect of the initiated law permitting political subdivisions to withdraw deposits from the Bank of North Dakota.

The call for the meeting stated that the bankers would seek a method to prevent any embarassment to any institution by the sudden withdrawal of a large amount of funds as permitted under the law.

The Bank of North Dakota has a total of $10,921,417.20 deposited in banks of the state, according to figures of A. Johannsen, audits department director.

The money is divided as follows, according to Mr. Johannsen, making public the figures for the first time:

First Congressional District

Treasurer's account	$2,966,122.26
Banks' accounts	2,196,959.33
	$769,162.93

Second Congressional District

	$664,246.21
Treasurer's account	$3,964,272.86
Banks' account	3,300,026.65

Third Congressional District

Treasurer's account	$5,424,431.22
Banks' account	4,230,864.81
	$1,193,566.41

The figures show that neither the First nor Second congressional district banks have as much money as has been deposited with the Bank of North Dakota by the political subdivisions of those counties, and that the Third congressional district, embracing counties in the western part of the state, has a million dollars more than the treasurers of those districts have deposited in the Bank of North Dakota.

The Farmers State Bank of Belfield, Billings county, closed its doors yesterday.

BISMARCK WILL HAVE DRY AGENT UNDER NEW PLAN

Reopening of Fargo Office and Establishment of Branches Is Announced

Fargo, N D, Nov 23.—Fargo's federal prohibition office, which for the present will have charge of prohibition enforcement for the whole state of North Dakota, was reopened yesterday and placed in charge of Lane Malone, who will act as group chief for this district, under orders of Paul D. Keller of Minneapolis, supervising prohibition agent for the northwest.

Mr. Maloney, who was formerly in charge of the federal office at Sioux Falls, S. D., arrived here Saturday from Minneapolis to take over the management of the local office. Two operatives arrived here to assist in reopening the branch.

Closed "For Repairs"

The Fargo district office has been closed for the last six weeks while irregularities which had developed in the prohibition enforcement department in this state were being adjusted. Mr. Maloney said that a group of federal agents would soon arrive in Fargo to take up the work of liquor law enforcement throughout the state.

A plan outlined by Mr. Keller, and announced Saturday in Minneapolis, provides for six district officers for each of the states of North Dakota, South Dakota, Minnesota and Iowa. At present, Mr. Keller explained, the government is not able to secure enough men to open the six offices in North Dakota, but it is expected that the necessary men will be available in the next six weeks The offices, besides the one at Fargo, are to be located at Bismarck, Devils Lake, Minot, Jamestown and Grand Forks. In Minnesota the federal offices will be established at Minneapolis, St. Paul, Winona, Fergus Falls, Duluth and Mankato.

After a conference with Jesse C. Steenson, state prohibition officer for Minnesota, Mr. Keller announced that territory in Minnesota included in the Indian reservations would be further restricted in the liquor traffic, with a new order prohibiting doctors to write prescriptions for liquor. At present there is said to be large quantities of whiskey being sold in Minneapolis St. Paul and other large cities in the state by this means. The new order will not affect the large cities but will take in the territory starting at the Buffalo river, eight miles east of Moorhead, and includes such cities as Detroit, Brainerd, International Falls, Long Prairie, Wadena and Range towns. Mr. Keller said the same provision would probably be enforced in Indian territory in North Dakota.

Sell your cream and poultry to our agent, or ship direct to Northern Produce Co., Bismarck. Write us for prices on cream and poultry.—Northern Produce Co.

WHEN YOU ASK FOR "BUTTER SAY NORTHERN"

Thanksgiving Furniture Sale

Shop Early and Now

WE have gone through our stock of Furniture and we find that at this time of the year our stock is entirely too large and in order to reduce it and make room for goods that are coming now, that has been ordered from the factory some time ago, we have decided to greatly reduce our prices and give the public the benefit of our purchases.

This is one of the greatest price reduction sales on furniture that will be quoted this season and if you do not buy now, blame yourself for you certainly will be passing a good chance to get what pieces of furniture your are needing.

The below prices are only a few.

Shop now for the holidays while the chance is thrown open to you in this great Thanksgiving Price Reduction Sale.

Bed Room Furniture

Shop Early and Now

What better opportunity have you to secure Furniture than at this special Thanksgiving Sale.

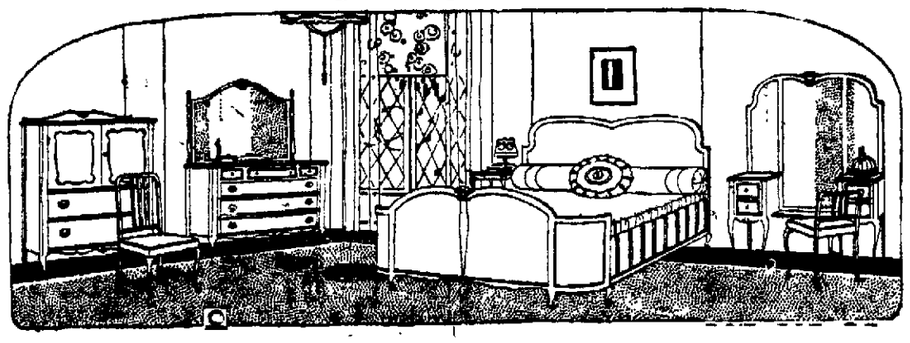

Just in time for Thanksgiving and Christmas Shopping. Shop early and now while selections are good.

Three Piece American Walnut, Sheridan Design, Regular Price $167.00 Sale Price	$123.50
Three Piece, Birds Eye Maple, Queen Ann Design, Regular Price $255.00 Sale Price	$193.75
Three Piece Gum Wood, Colonial Design Regular $275.00 Sale Price	$200
Three Piece Mahogany, Colonial Design, Regular $387.50 Sale Price	$302.00
Three Piece American Walnut, Queen Ann Design, Regular Price $340.00 Sale Price	$261.00
Three Piece Mahogany, Queen Anne Design, Regular price $425.00 Sale Price	$332.00
Three Piece American Walnut, Queen Anne Design, Regular Price $475.00 Sale Price	$361.00
Three Piece White Ivory, William and Mary Design, Regular Price $345.00 Sale Price	$262.50
Four Piece Mahogany, Louis XVI Design, Regular Price $525.00 Sale Price	$398.00
Four Piece American Walnut, Queen Anne Design, Regular price $538.00 Sale Price	$397.50

Dining Room Furniture

Shop Early and Now

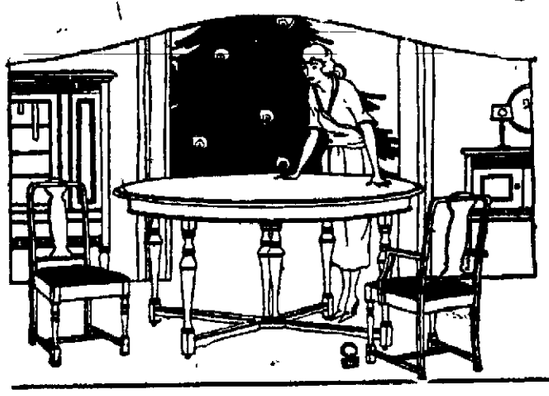

Eight Piece, American Walnut, Queen Anne Design, Regular Price $481.00 Sale Price	$383.00
Eight Piece, Mahogany Finish, Queen Anne Design, Regular Price $535.00, Sale Price	$399.50
Eight Piece American Walnut, Queen Anne Design, Regular Price $397.00, Sale Price	$298.00
Eight Piece Jacobean Finish, William and Mary Design, Regular Price $410.00, Sale Price	$302.00
Eight Piece Fumed Oak, Colonial Design, Regular Price $174.00, Sale Price	$125.50
Eight Piece, Waxed Oak Finish, Colonial Design, Regular Price $333.50, Sale Price	$237.00
Eight Piece Fomed Oak Finish, Colonial Design, Regular Price $112.00, Sale Price	$82.60

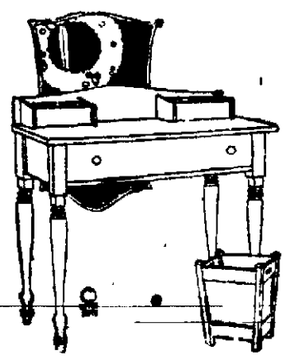

SPINET DESKS
All Finishes

Spinet Desk, Brown Mahogany Finish, Shimes Chippendale Design. Regular Price $80.00 Sale Price $54.50

Spinet Desk, Brown Mahogany Finish, Queen Anne Design, Regular Price $75.00, Sale Price $55.50

Spinet Desk, Brown Mahogany Finish, William and Mary Design. Regular Price $92.00 Sale Price $58.60

Spinet Desk, Brown Mahogany Finish, Colonial Design, Regular Price $75.00, Sale Price $52.75

Spinet Desk, Brown Mahogany Finish, Queen Anne Design, Regular Price $73.00. Sale price $54.30

TABLE AND FLOOR LAMPS

Mahogany Table Lamp, with Silk Shade, Regular Price $58. Sale Price $44.75

Mahogany Table Lamp, with Silk Shade, Regular Price $47. Sale Price $35.60

Mahogany Table Lamp, with Reed Shade, Regular Price $25, Sale Price $17.50

Mahogany Piano Lamp, with Silk Shade, Ranging in Price from $40 to $97.00. Sale Price from $30.00 to $67.00

Fumed Oak Table Lamp with Glass Shade, Regular Price $10.50, Sale Price $7.50

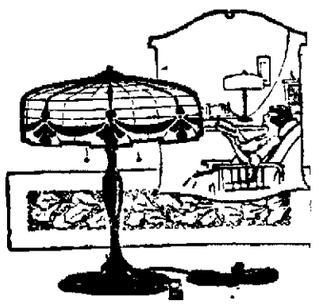

Rugs of Every Description

Shop Early and Now

9x12 French Wilton Rugs, Old Price $195.00, New Price	$150.00
8-3x10-6 French Wilton Rugs, Old Price $175.00, New Price	$136.00
9x12 Hardwick Rugs Old Price $180.00, New Price	$140.00
8-3x10-6 Hardwick Rugs, Old Price $160.00, New Price	$140.00

Axminster and Wilton Rugs our Assortment is large and we are offering attractive prices on these grades.

Hoosier Kitchen Cabinet

Delivered to your home on a cash payment of 1-5 down and balance on easy monthly payments. Order one now.

WE TURN A HOUSE INTO A HOME
Perry Furniture Co.
FURNITURE & UNDERTAKING
OPPOSITE P. O. BISMARCK

NEWSPAPER ARCHIVE®

Another Royal Suggestion

MUFFINS and COFFEE CAKE

From the NEW ROYAL COOK BOOK

BREAKFAST is too often eaten as a duty rather than a joy. The success of the day may depend upon the spirit of breakfast. The Royal Educational Department presents some breakfast dishes that will send the children to school with a hip hip hurrah and his majesty man to his daily duties with the "up and doing" feeling which knows no discouragement.

Muffins

2 cups flour
3 teaspoons Royal Baking Powder
1 tablespoon sugar
½ teaspoon salt
1 cup milk
2 eggs
1 tablespoon shortening

Sift together, flour, baking powder, sugar and salt; add milk, well-beaten eggs and melted shortening; mix well. Grease muffin tins and put two tablespoons of batter into each. Bake in hot oven 20 to 25 minutes.

Date Muffins

½ cup butter
1 egg
2 cups flour
2 teaspoons Royal Baking Powder
½ teaspoon salt
¾ cup milk
½ lb. dates

Cream butter, add beaten egg, then flour, baking powder and salt which have been sifted together, and milk. At the last stir in dates which have been pitted and cut into small pieces. Bake about 25 minutes in greased gem pans. If a sweet muffin is desired, add ¼ cup sugar to the above.

Coffee Cake

2 cups flour
½ teaspoon salt
3 tablespoons sugar
4 teaspoons Royal Baking Powder
2 tablespoons shortening
1 cup milk

Mix and sift dry ingredients; add melted shortening and enough milk to make very stiff batter. Spread ½ inch thick in greased pan; add top mixture. Bake about 30 minutes in moderate oven.

Top Mixture

2 tablespoons flour
1 tablespoon cinnamon
3 tablespoons sugar
3 tablespoons shortening

Mix dry ingredients; rub in shortening and spread thickly over top of dough before baking.

ROYAL BAKING POWDER

Absolutely Pure

Made from Cream of Tartar, derived from grapes.

SENT FREE

New Royal Cook Book containing scores of delightful, economical recipes, many of them the most famous in use today. Address ROYAL BAKING POWDER CO., 115 Fulton Street, New York City

"Bake with Royal and be Sure"

CITY NEWS

To Miles City

Dr J. O. Arneson leaves for Miles City, Mont., tonight, on a brief trip

No Switch Service Tomorrow

The switch between Mandan and Bismarck will not run on Thanksgiving day

From Pollock

A. O. Rice and Mrs. Rice of Pollock, were in Bismarck on a short business trip yesterday.

Baby Boy

A baby boy arrived at Bismarck hospital yesterday for Mr and Mrs L. A Eggleston, 409 13th street

From Valley City

Mr and Mrs. August Halvorson, of Valley City, who have been visiting friends in Bismarck, left for the west last night.

Left for Home

The following people left Bismarck hospital for their homes today: Fred Phal, Venturia; J. W Curl, Golva, Emil Erdman, Golden Valley

Leave for Old Home

Mr and Mrs. Maloney, who have spent the past year in Bismarck, have left for their old home in Corpus Christi, Texas.

Gone to Washington

Mr John Brazerol, with the Bismarck Dairy company, left yesterday for Washington, D. C., to spend the holidays. Mr. Brazerol will return during the late winter.

To California

Mr. and Mrs. J. H. Bertsch and Mr. and Mrs. William Kueschnick of Ashley, passed through Bismarck yesterday en route to Lodi, California, a point to which many North Dakota people have gone this fall.

Managers for Xmas Seals

Arrangements are now complete for pushing the Christmas seals which are going on sale next Saturday. Mrs. E. J. Schultz, 511 Second street is city manager for the sales season. Mrs. Schultz will have all the territory north of Thayer, assisted by Mrs E Bannon, 423½ Fifth street. These managers will appoint their workers and all will be in readiness for a brisk sale on Saturday.

Enter Hospitals

Patients entering St Alexius yesterday were: Christian Schauer Ashley; Henry Schlender, Golden Valley; Helen Lutze, Dale, S A. Murray, Beulah; Mrs. A. L. Tavis, Glen Ullin; Mrs Geo A Baschma, Ashley, Joseph Mentz, Fort Yates; Margaret Mowry, 710 Ave D; K B. Presser, Turtle Lake

Patients entering Bismarck hospital: Mrs. C F. Lambert, Arena, Mrs Elizabeth Spitzer, Ashley; Rev Reinholt Filter, Golden Valley; Velva Boegler, daughter of R. E. Olivet, So Dak

Bismarck to Have a School Nurse

The Christmas seals purchased last year gave the Bismarck school a percentage to be applied on the expense of a school nurse. The little people under the guidance of their teachers earned a percentage of $500. This sum has been kept in trust for them and the percentage of this year will be added to it. Now the school board have been asked to guarantee the balance, in case there should be one, and the Tuberculosis association has a nurse to take charge the first of 1921. A strong Woman's organization will have charge of the sale this year everybody will help them and the kiddies will have their purse. There should be a good sale next Saturday.

Lowered Clothes Prices

Hart Schaffner & Marx

$60 and $70

SUITS and OVERCOATS

$41 and $51

More Reductions

FUR COLLARS

$13.50 Black Collars $10.00
$20 Hudson Seal $15.00
$30 Coon Collars $22.50

FUR CAPS

$10 Black Caps $6.50
$16.50 Nutria Caps $12.00
$20 Hudson Seal $15.00

FUR MITTENS

$8 Fur Lined $6.00
$6 Wool Lined $4.50
$2 Fur Outside $1.50

AUTO MITTENS

$8 Lamb Lined $6.00
$6 Wool Lined $4.50
$3.50 Fleece Lined $2.50

FUR LINED COATS

$20 Boys Coats $15.00
$16.50 Boys Coats $12.38
$55 Mens Coats $41.25

MANHATTAN SHIRTS

$15 Silk Shirt $10.00
$9 Silk Shirt $6.00
$4 Madras Shirt $3.00

PAJAMAS

$8 Silk Pajamas $6.00
$5 Soisette Pajamas $3.75
$4 Flannel Pajamas $3.00

NIGHT ROBES

Warm Fleecy Flannel Night Robes
$3 Garments $2.25

WARM HANDS

Fleece Lined Gloves and Mittens at 25 Per Cent Discount.
$2.00 Gloves $1.50

BOYS SUITS AND OVERCOATS

$20 Garments $15.00
$18 Garments $13.50
$12.00 Garments $9.00

S. E. BERGESON & SON

Closed Thanksgiving

THE NEW ELTINGE

Overture Especially Arranged from the Opera: "45 Minutes from Broadway". Harry L. Wagner, Organist
Evening at 7:30 Matinee at 2:30

Tonight and Tomorrow
CHARLES RAY
In Geo. M. Cohan's Great Play
"45 MINUTES FROM BROADWAY"
A Story of Rubes and Wise Guys

FRIDAY SATURDAY
TOM MIX
—in—
"THE UNTAMED"
The Amazing Story of a Man, a Horse, a Dog—and a Girl.

BISMARCK

THEATRE
Admission Only 25c

Tonight - Tomorrow
J. Warren Kerrigan
In the Big Comedy Drama
"NUMBER 99"
From the Magazine Story "One Week End."

FRIDAY SATURDAY
"Mrs. Temple's Telegram"
It will double you up with laughter. "Mrs. Temple's Telegram" has been famous for years as one of the funniest farces ever staged. Bryant Washburn makes it funnier still on the screen.

CHURCH NOTES

Union Thanksgiving Services

Union Thanksgiving services under the auspices of Bismarck Ministerial association will be held in the First Baptist church, corner 4th street and Avenue B, Thursday at 10 30 a m Rev C H Posthlethwaite, president of the Ministerial association will preside and the undersigned will preach the sermon Special music will be provided The offering is to be given to the North Dakota Children's home The public is urged to attend these services Ample seating accommodations will be provided for all who come

"It is a good thing to give thanks unto the Lord and to sing praise unto Thy Name, O most High"

C F STRUTZ, Secretary

St. Mary's

A Thanksgiving high mass will be celebrated in St Mary's church at 10 o'clock Thanksgiving morning Rev Father Slagg will sing the mass.

Christian Science

Thanksgiving services will be held in the Christian Science church, corner 4th street and Ave C, Thursday, November 25, at 11:00 a. m.

All are invited to attend

St. George's Episcopal

A Thanksgiving service, to which all are given a cordial invitation, is to be held tomorrow morning at 10:00 o'clock, in St George's church. The Rector Rev T Dewhurst will take for his subject, "Thanksgiving and Thanksliving" An offering will be taken for the missionary work of the church.

"Diamond Dyes"
Take No Other

Don't Spoil or Streak Material in a Poor Dye

Each package of "Diamond Dyes" contains directions so simple that any woman can diamond-dye a new, rich fadeless color into worn, shabby garments, draperies, coverings, whether wool, silk, linen, cotton or mixed goods.

Buy "Diamond Dyes" no other kind—then perfect results are guaranteed even if you have never dyed before. Druggist has color card.

READY FOR BIG AIRPLANE RACE

Dayton, Nov 24 Airplane speed steers entered in the Pulitzer trophy race were busy grooming their respective charges in preparation for one of the most important events in the history of aviation racing.

The plane which is a favorite of the race, especially among army men, is a Verville-Packard, 600-horse power

RICKENBACHER IN RECORD TRY

San Francisco, Nov 24—Capt Eddie Rickenbacher, premier American air ace, plans to break the air race between San Francisco and Los Angeles today. Rickenbacher will use a Fokker The air record is three hours and 45 minutes, and Rickenbacher said he expected to cut it one hour The distance is about 500 miles

STEEL INDUSTRY CONTROLLED BY 3

New York, Nov. 24.—Testimony that three-fourths of the steel industry in America is controlled by three powerful corporations with prices usually absolutely uniform was given in the building trust industry by John G. Cornell Jr., a jobber and exporter

"The wrought iron industry is similarly in the hands of three steel titans," Cornell said, "and this business is practictily paralyzed just now owing to a strike in one of their plants

BUYS SOLDIER BONUS BONDS

St Paul Nov 24 - S V Saxby, secretary of the Hibbing Commercial club, today purchased $22,000 worth of bonus bonds from the state soldiers bonus board with which to pay claims to ex-service men living in the village of Hibbing.

If the party who took a kodak out of car on Ave. A, between 6th and 7th Street Tuesday evening will leave same on the porch, no arrests will be made.

Foley's Honey and Tar COMPOUND

STOPS THAT DISTRESSING COUGH—checks it quickly and surely, clears the throat of phlegm and mucus, and eases the raw, inflamed surfaces with a healing, soothing medicine.

Don't Cough Until Week

"I am an old lady, 75 years old, and I had a very bad cough from having la grippe. I thought it a good time to try Foley's Honey and Tar Compound, and I sent and got a bottle, and it stopped my cough, and I got better. So now I am around the house again. —Mrs. Mary Kisby, Spokane, Wash.

We can prove no imitation or substitute is as good as the genuine Foley's Honey and Tar

AT THE MOVIES

One of the few persons alive today, who witnessed the shooting of Abe Lincoln, is W J Ferguson who is seen in The Coast of R A Walsh's "The Deep Purple" now playing at the Orpheum theatre Mr Ferguson was a member of the cast of "Our Cousins," playing at Ford's theatre, Washington, when the demented Booth fired the shot that plunged the world into mourning.

At the moment of the shooting, Ferguson was standing on the stage, directly opposite the President's box. Booth, in making his escape, passed between the actor and Laura Keene, leading lady Ferguson made a determined effort to halt the slayer but was unsuccessful.

The production marked Ferguson's first appearance on the stage. Although now past seventy five, the veteran actor still appears regularly behind the footlights and before the camera.

"The Deep Purple" will be shown at the Orpheum tonight and tomorrow with a special matinee Thanksgiving day at 2 30

FOR SALE—Choice Canaries, Singers, Jacob Bull, P. O. Box 128, Dickinson, N. D.

See "The Deep Purple" at the Orpheum Tonight and Tomorrow.

HAVE CULOR IN CHEEKS
Be Better Looking—Take Olive Tablets

To have a clear, pink skin, bright eyes, no pimples, a feeling of buoyancy like childhood days, you must keep your body free from poisonous wastes. Dr. Edwards' Olive Tablets (a vegetable compound mixed with olive oil) act on the liver and bowels like calomel—yet have no dangerous after effect. Take one nightly and note results. They start the bile and overcome constipation. That's why millions of boxes are sold annually. 15c and 30c

At a Bargain

For Sale—cheap—one ladies' black broadcloth, plush-lined coat with fur collar—large size and about 52 inches long and one muskrat lined men's coat—good weight black broadcloth shell, fur collar, high grade garment.

Both of these coats have been used two or three weeks, but show no wear and look entirely new.

C. M. Dahl

Dahl Building, Main Street
This store will be closed all day Thanksgiving.
Open This Evening

For Dancing---

Warner's Rust-Proof Corsets—

Because they give your figure those smooth, clean-cut lines that every one admires.

Because they furnish a support which makes perfect poise and perfect grace inevitable.

Because they are guaranteed not to rust, break or tear, which means that no amount of bodily exertion can rurt them and that they may be laundered to be as good as new.

Webb Brothers
(Corset Dept.)

NEWSPAPER ARCHIVE® NEWSPAPER ARCHIVE®

SEEK TO BAR AGITATORS BY DENYING PASSES

American Diplomatic Agents Seeking to Stop Entrance of Undesirables

The Hague, Nov. 24.—American diplomatic officials abroad who are in possession of evidence of propaganda schemes originating in Moscow are opposed to any attempt to abandon the United States passport and visa systems now in operation. This is because they are convinced that the Russian Soviet government has been attempting to send hundreds of dangerous agitators to the United States.

Wartime passport regulations have been considerably modified both for Americans and foreigners seeking American visas, in the past few months and every attempt will be made, it was said, to make travel as easy as possible abroad next summer. But, in face of the evidence which has accumulated during the past few months, believe to indicate a determined effort by the Bolshevik government to spread its jurisdiction to America, the diplomatic officials do not wish to surrender their most potent safeguard against it—passport control.

"So far as the would-be emigrant is concerned," one American official said, "things have just been so simplified for him that, in ten minutes time, providing his own government considers him a worthy subject and has so evidenced this by giving him a passport, he can answer all the questions we want to know about him. If he is satisfactory, he can get his visa the same day and be on his way to the United States speedily.

Traveling Abroad

"The American traveling abroad will get all the assistance possible to give him. If he frets because of the necessity of securing visas from various other consulates, if he wishes to visit several countries and objects to frontier inspections, he must remember that perhaps the man who sat next to him in the railway car was a Bolshevik or an anarchist, en route some place with a bomb, who might be stopped at the frontier before he could throw the bomb.

"Americans coming abroad will save themselves much difficulty if, just as they go to the bank before leaving to get a letter of credit, they will secure at foreign consulates in America visas permitting them to enter all the countries they wish to visit."

While most of the bolshevik agents enroute to America seek to get through on false seamen's certificates or by other surreptitious means, according to American officials here, there are a number of nervy ones who appear at American passport bureaus, from time to time, and request legitimate visas.

Refuse 25 Persons

During a recent week at an American passport bureau in Holland, out of 25 persons refused visas four were known to be revolutionary agitators, and three were international criminals.

The United States Surgeon General's office has recently established at some of the big embarkation ports in Europe bureaus of sanitary inspection and quarantine, which, co-operating with the local medical authorities, seek to prevent diseased emigrants from going to the United States.

"The whole effort," one official said, "is, by passport control and medical inspection, to control the situation on this side thus relieving Ellis Island and the other immigrant stations at home of much work."

To Cure a Cold in One Day
Take Grove's LAXATIVE BROMO QUININE tablets. The genuine bears the signature of E. W. Grove. 30c.

DELYSIA BRINGS "THE MOST BEAUTIFUL BACK IN THE WORLD" TO AMERICA

NEW YORK—Here we meet, face to face, so to speak, the most beautiful back in the world. Perhaps you have followed the trackless trails of India, been the friend of queens and ventured in the Boreal wilds. Perhaps—oh, well—whatever you've seen! If you haven't seen Delysia's back (left), "you ain't seen nothin' yet!" Kitty Gordon (right) used to have the world's best back. But the artists here and in France and England now hand the honor to the French girl, who has come to New York with "Afgar"—the colorful spectacle imported from London. She formerly played also in Paris. The French regard her as the successor to Gaby Deslys.

OLD BOWERY MISSION IS STILL A HAVEN

Plenty of Hootch in Gotham Ghetto but Harder to Get Than Before

New York, Nov. 24.—At the old Bowery Mission, for more than four decades the leading lower East Side haven for destitute drunkards, lecture classes in elementary sociology and philosophy and educational work among the ghetto's women and children are taking the place of or supplementing the work done there heretofore for men without homes or food. "Flops and eats" as shelter and food are referred to by the old time denizens of the Bowery, are no longer to be the chief solace afforded to "hop heads" and "bums" by this famous institution.

Directors of the famous place have acknowledged time for more than feeding and sheltering from night to night a horde of "floaters" and "boes".

Since its establishment 41 years ago Bowery Mission workers have been rushed with seemingly ceaseless efforts to find food and sleeping room for long lines of those classed as down and out. Now, they say, the advent of prohibition has brought opportunity to lift their heads.

Plenty of "Hootch"

John G. Hallimond, Mission superintendent and Anson C. Baker, secretary, outlined the new situation. "There's still plenty of 'hootch' on the Bowery," they said, "and plenty of drinkers to care for. But it's harder to get than it used to be."

"We have almost as many men to look after as ever. When the saloon went it did not take with it drugs and the like. But a far percentage of them are sober—clear-eyed and clear-brained. We are increasing our educational work among the old-timers whose heads used to be so steeped in liquor that they could retain nothing but the address of the Mission.

"We now have more opportunity to look around, a chance for educational work among women and to start at the bottom with the rising generation."

Sixty-year old "Christian John" Wentz, a follower of the Mission for half of his life and still hanging on, added his word to that of Mr. Hallimond and Mr. Baker.

"The bum business is dead," he said. "But if a guy had told me ten years ago that the day would come when there wasn't enough boes and cokies on the Bowery to keep this place busy, and that the Mission would decide to go to taking care of women and children, I'd have said he'd been 'coking' himself, or hitting the pipe."

OLD STYLE GOLD PROSPECTOR IS TYPE OF THE PAST

Denver, Colo., Nov. 24.—The Black Hills prospector, that unique character who has furnished many a theme for novels built around man's quest for gold, practically has disappeared from South Dakota, B. C. Yates of Lead, S. D., declared today in an address before the twenty-third annual convention of the American Mining Congress.

Passing of the prospector has been due primarily to the fact, according to Yates, that "the gold taken from the mines does not have sufficient value to pay the cost of production." He described the gold industry in the Black Hills as being "in a state of disintegration."

"In every mining community of the hills are to be found empty houses and deserted prospectors' cabins," he said.

"The gold industry," he continued, "is face to face with a grave crisis, brought about by the world war and the short-sighted policy adopted by the government of breeding without feeding the one industry absolutely essential to the life of any civilized nation at all times."

FINKEY'S DAILY PHOTO SERVICE
BISMARCK, NORTH DAKOTA
Known all over the Northwest for Quality
MAIL US YOUR FILMS

DINNER DANCE
AT THE
SWEETS-SHOP
ON
THANKSGIVING DAY
And Evening, Starting at 11 O'clock a. m. and Lasting Until 8 O'Clock p. m.
EVERYBODY WELCOME

SPECIAL MENU IS ARRANGED

Turkey Chicken Duck
Hot and Cold Meats Oysters
Home Made Pies Cakes and Bread
Ice Cream and Soft Drinks
Frappe Will Be Served Free

MOTHER!
"California Syrup of Figs"
Child's Best Laxative

Accept "California" Syrup of Figs only look for the name California on the package, then you are sure your child is having the best and most harmless physic for the little stomach, liver and bowels. Children love its fruity taste. Full directions on each bottle. You must say "Califor-

NEURALGIA
or headache—rub the forehead—melt and inhale the vapors
VICKS VAPORUB
Over 17 Million Jars Used Yearly

BISMARCK Business College

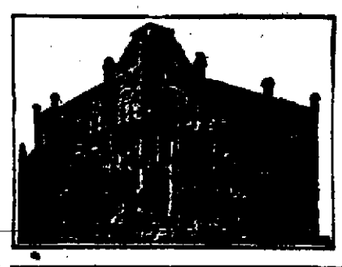

This College has constantly more calls for office help than it can supply. All students who remained to complete its course have been sent to good business and banking positions. In session throughout the year, the student enters at any time. Preparatory department where students may commence with the lowest primary branches. Besides the ordinary Expert Courses in higher accounting, Stenography, and Banking. Send for all particulars.

G. M. LANGUM, Pres.
Bismarck. North Dakota.

32 More Days
THEN XMAS
WHY NOT A PHOTOGRAPH?
It is everlasting and everlastingly appreciated by your family and friends.
Make your appointment now before the rush starts and when we can have time to bring out all the mere details.
BUTLER STUDIO
311½ Main St., Upstairs Phone 249

HURLEY'S ORCHESTRA
Up-to-the-Minute Dance Music.
406½ Bdwy. Phone 909

FOR THANKSGIVING

New beginners, as well as old established housekeepers, will appreciate the way we have prepared to supply the kitchen—cooking and table needs for Thanksgiving time. Everything needed to prepare a delightful meal can be found here. Our assortment of roasting pans and carving sets are two lines worthy of special mention. Note the special low prices we quote on household needs for Thanksgiving.

Low Prices on Aluminum Ware for Thanksgiving
Round Roaster, Reg. . $3.20
Oval Roaster, Reg. . . . 5.50
Comb. Cooker, Reg. . . 4.75
Wear-Ever Roaster Reg. 9.00

Big Values In Silverware
Community and Universal at 10% discount on entire line. line.

A Special 10% Discount on all merchandise listed from this date until Thanksgiving.

Carving Sets and Kitchen Cutlery for Turkey-Time
Three-piece Carvers, Stag Handles, Genuine Silver Mounted, priced from
$5.75 to $11.00
Butcher Knives from
75c to $1.50
Quality Guaranteed.

Enamel Ware Utensils at Attractive Prices for Thanksgiving
Aladin White Enamel Ware. A quality piece of goods.

Reed Enamel Roasters
No. 2 Flintstone $4.50
No. 3 Flintstone 5.00
No. 4 Flintstone 5.50
No. 3 Matchless Blue and White 5.50

LOMAS HARDWARE COMPANY
MAIN STREET

NewspaperARCHIVE®

Be a Popular Guest Thanksgiving Day

Flowers are always a gracious gift and nothing will promote more happiness in the family circle.

THANKSGIVING PRICE LIST

Chrysanthemums, per doz. (Yellow, White, Bronze)	**$3.50-$6.00**
Pompons, per bunch	**$1.50-$3.00**
Roses (all colors), per doz.	**$3.00-$6.00**
Carnations (all colors), per doz.	**$2.00**
Violets, per bunch	**.75c**
Corsages,	**$1.00 and up**

BLOOMING PLANTS

Begonias	**.75c and up**
Primroses	**50c and up**
Cyclamen	**$1.00 and up**
Cleveland Cherries	**$1.00 and $1.50**

We are members of the Florists Telegraph Delivery.
Flowers Telegraphed Anywhere
OPEN UNTIL NOON THANKSGIVING DAY

PIONEER GREENHOUSES

Oscar H. Will & Co.

Phone 163 **324 4th St.**

ELKS, NOTICE

Notice is hereby given that there will be a special meeting of B P O. E No 1199 on Friday Nov 26 1920 at 8 o'clock p m, for the purposes of receiving the official visit of District Deputy Grand Exalted Ruler J J Coyle, and of initiation and business incidental, preliminary and related thereto This notice is directed to be published in the Bismarck Daily Tribune of November 24th, 25th (if any) and 26th, 1920
Dated November 23, 1920
I C DAVIES,
Exalted Ruler, B P. O E 1199.

IF THE PARTY—Who took a Kodak out of a car on Ave A between 6th and 7th streets will leave same on the porch no arrest will be made

FOR RENT—Three unfurnished rooms for housekeeping with heat Phone 169X 10? West Ave C 11-24-2t

FOOD SALE AND LUNCH Saturday Nov 27 Rest room benefit 211 6th St Larson Bakery from 11 30 to 6 00 11-24-2t

POSITION WANTED Any kind of stenographic or clerical work Write 165 Tribune Co 11-24 5

FOR SALE—One 1917 and one 1918 Chevrolet Touring cars very cheap if sold at once O K Garage 11-24-1wk

FOR SALE—Dirt cheap second-hand flat desk and arm chair Lahr Motor Sales Company 11-24-3t

A FURNISHED HOUSE FOR RENT—Write Tribune 166 11-24-3t

FOR SALE—$75 Victrola for $40 including records cot and pad, $5 rocker $5 straight chairs Phone 688 11-24-1t

IF THE PARTY—Who took a Kodak out of a car on Ave A between 6th and 7th streets will leave same on the porch no arrest will be made

If the party who took a kodak out of car on Ave. A, between 6th and 7th Street Tuesday evening will leave same on the porch, nor arrests will be made.

Special Matinee at the Orpheum, Thanksgiving Day at 2:30.

Sell your cream and poultry to our agent, or ship direct to Northern Produce Co., Bismarck. Write us for prices on cream and poultry.—Northern Produce Co

See "The Deep Purple" at the Orpheum Tonight and Tomorrow.

Hotel McKenzie
Thanksgiving Dinner
1920
Per Cover $1.50

CAVIAR CANAPE
BLUE POINTS
Sliced Tomatoes — Celery
CREAM TOMATO BOUILLION
Salted Almonds — Ripe Olives
RED SNAPPER SHRIMP SAUCE
Sliced Cucumbers — Potatoes Duchess
ROAST YOUNG TURKEY, CHESTNUT DRESSING
Cranberry Sauce
OPOSSUM, SOUTHERN STYLE
Candied Sweet Potatoes — Fried Egg Plant
ROAST BLACK CUB BEAR MEAT
ROAST SUCKLING PIG, APPLE SAUCE
Mashed Potatoes — Corn on Cob
BONE DRY PUNCH
Head Lettuce Thousand Island Dressing
English Plum Pudding Hard Sauce
Hot Mince Pie — Pumpkin Pie
Caramel Parfait — Assorted Cake
Cheese — Wafers
Coffee
DINNER SERVED FROM 1 P M TO 8 P M
DINNER DANCE 10 P M
McKENZIE ORCHESTRA
Phone 71 for Reservations

Society

TO CHICAGO

Miss Lucille Lahr 68 Avenue B who is attending school at Ferry Hall Lake Forest Ill will probably spend Thanksgiving with friends in Chicago

LIMNKFROG CLUB ENTERTAINS

The Limnkfrog club composed of high school students will have a party at the home of LaVerne Hollingsworth on Friday evening

FORTY CLUB ENTERTAINS

The first of the series of dances scheduled for the Forty club a social club of forty couples organized a year ago will be held in Patterson Hall this evening

CONE [illegible] FOR HOLIDAYS

Mrs [illegible] Keys wife of Dispatcher Keys of the Soo went east the last of the week to visit relatives Mrs Keys will remain over the holidays and will return in company with her niece Mrs C E Martin who has been [illegible] for some time

BISMARCK GIRLS IN MINNEAPOLIS

Thirty-five [illegible] were guests at an informal tea given by Glenn Bruce at her home on Eleventh Avenue South East Minneapolis on Saturday afternoon She was assisted by her mother Mrs Andrew A Bruce formerly of Bismarck, and Esther Staley Chrys anthemums [illegible] the [illegible] Miss [illegible] Townsend [illegible] Among the Bismarck [illegible] studying this [illegible] Minneapolis [illegible] and who were [illegible] [illegible] Henderson [illegible] Staley

FLOW[illegible]

[illegible]

SENIOR PROGRAM TODAY

Each year one of the high school classes gives the program on the afternoon before Thanksgiving day This afternoon the Senior class put on a program in the auditorium of the high school at two o'clock in the afternoon Many numbers of a varied kind made the afternoon one of the most enjoyable of the school year

MRS KUNDERT MARRIED

On Monday evening at the Presbyterian Manse Mrs Margaret Kundert was united in marriage to Mr LeRoy F Sullivan of Chicago Rev H C Postlethwaite performed the ceremony The bridal couple left on the evening train for Chicago where they expect to make their home

Mrs Sullivan is well known in Bismarck, having been for some time employed in the Gussner store Mr Gussner is an uncle of the bride Many friends in Bismarck wish the couple every success

STRICTLY HOME THANKSGIVING

Thanksgiving Day in Bismarck is to be strictly a series of home affairs Scarcely a home in the city will be found without more or less special preparation for the [illegible] American feast day There are homes too numerous to mention preparing dinner for guests all the way from one lone guest to several families Let us hope no one is overlooked in our Thanksgiving festivities

Diamond, Dinner and Cluster Rings

Platinum, White and Green Gold combinations

We have a clean cut selection of these rings

Prices from $50 to $400

Will be pleased to show you this selection whether you buy or not At

Folsom's

SWAMP-ROOT FOR KIDNEY AILMENTS

There is only one medicine that really stands out preeminent as a medicine for curable ailments of the kidneys, liver and bladder

Dr Kilmer's Swamp-Root stands the highest for the reason that it has proven to be just the remedy needed in thousands upon thousands of distressing cases Swamp-Root makes friends quickly because its mild and immediate effect is soon realized in most cases It is a gentle healing vegetable compound

Start treatment at once Sold at all drug stores in bottles of two sizes, medium and large

However, if you wish first to test this great preparation send ten cents to Dr Kilmer & Co Binghamton N Y for a sample bottle When writing be sure and mention this paper

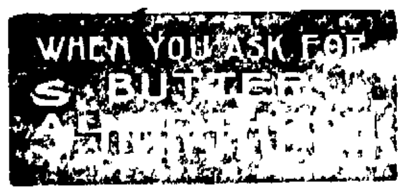

This Store Will be Closed

Thanksgiving Day
Christmas Day
New Years Day
Sundays

S. E. Bergeson & Son

K. P. LODGE

There will be work in the First Rank Wednesday evening, the 24th. All members are requested to be present.

If your Engine needs Regrinding, new Pistons, Rings or Pins, Let us do it, we do nothing but accurate work. Bismarck Foundry and Welding Co.

Special Matinee at the Orpheum, Thanksgiving Day at 2:30.

THE LETTER SHOP

We make facsimile typewritten circular or form letters "exactly like" the genuine. Sales letters, collection letters, notices, cards, etc. Addressing, folding and mailing. Guaranteed local and outside mailing lists of all kinds.

BUSINESS SERVICE CO.
Rooms 18-20, Haggart Block
Phone 662
11-4-1mo

KNOWLES THE JEWELER
BISMARCK N DAK
DIAMONDS, JEWELRY

Diamonds of Quality

A Diamond Service that equals the quality of our gems

There are so many grades of Diamonds and so many possible flaws not discernible by the untrained eye, that expert advice is necessary if you are to buy diamonds wisely

We offer you such advice together with a large selection of set and unset Diamonds in platinum and gold settings and at prices quality considered not to be equalled even in the large cities

F. A. Knowles
Jeweler

Established 1907 — We Specialize In Diamonds

Grand Pacific Hotel
THANKSGIVING DINNER
1920
Per Cover $1.25

Blue Points on Half Shell
Celery Hearts — Radishes — Young Green Onions — Ripe Olives
Consomme Joinville — Cream of Fresh Tomato
Mousse of Halibut au Andive Francaise
Parker House Rolls — Mother's Raisin Bread
Thanksgiving Fritters with Home made Jelly

Roast Young Turkey Raisin Dressing
with Cranberry Sauce
Baked Young Pig Ham Knickerbocker Style
with Lassy Sweet Potatoes

French Fried Potatoes — North Dakota Baked Potatoes
Hubbard Squash Mashed — Southern Hominy

Iceberg Head Lettuce Thousand Island Dressing

Pumpkin Pie — Hot Home made Mince Pie
[illegible] Fruit Pudding [illegible] Hard Sauce
[illegible] with Assorted Cake
New York Cream Cheese — Toasted Wafers

Coffee Noir

M[illegible] Grand P[illegible] Orchestra from [illegible] P M until [illegible] P [illegible]

"Say it with Flowers"

HOSKIN'S
CHRYSANTHEMUMS For THANKSGIVING

Fresh cut, the day you buy them, from the largest greenhouse range in the Northwest.

One of our large houses is devoted entirely to Chrysanthemums for Thanksgiving.

Chrysanthemums, in yellow, pink and white, per dozen $3.50, $6 00, $8.00 and $12.00.

Pom Poms, large bunches, each $2.00

ROSES	Dozen
Russel Beauties	$4 00 to $8.00
Milady, deep pink	$3 00 to $6 00
Ophelia, light pink	$3.00 to $6 00
Premier, medium pink	$4 00 to $8 00

Carnations, red, white, pink	$2.00
Orchids, each	$2 50
Narcissus, white	$1 50
Violets, bunch of 25	50c-75c

HOSKINS, Inc,

Bismarck Greenhouses
Bismarck, N. Dak.

We are Members Florist Telegraph Delivery Association

NEWSPAPERARCHIVE® NEWSPAPERARCHIVE®

THE BISMARCK TRIBUNE

Entered at the Postoffice, Bismarck N. D., as Second Class Matter.

GEORGE D MANN - - - - - - Editor

Foreign Representatives
G. LOGAN PAYNE COMPANY
CHICAGO Marquette Bldg. DETROIT Kresge Bldg.
PAYNE, BURNS AND SMITH
NEW YORK - - - - - - Fifth Ave. Bldg.

The Associated Press is exclusively entitled to the use for publication of all news credited to it or not otherwise credited in this paper and also the local news published herein.

All rights of publication of special dispatches herein are also reserved.

MEMBER AUDIT BUREAU OF CIRCULATION

SUBSCRIPTION RATES PAYABLE IN ADVANCE

Daily by carrier, per year	$7.20
Daily by mail, per year (in Bismarck)	7.20
Daily by mail, per year (in state outside Bismarck	5.00
Daily by mail, outside of North Dakota	6.00

THE STATE'S OLDEST NEWSPAPER
(Established 1873)

BE THANKFUL!

Yes, whoever you are, you have real reason to be thankful on Thanksgiving Day.

If you are a profiteer—be thankful your body hasn't shrivelled up and blown away, like your soul.

If you are a politician, successful Nov. 2 or otherwise—be thankful God doesn't blast liars as he is reported to have done in Old Testament days.

If you are an instigator of class hatred—be thankful American workers are sane, level-headed slow to hot resentment.

If you imagine that bayonets ever settled anything—be thankful the deluge is delayed, slightly.

If you agree with Browning that "all's right with the world"—be thankful there are not enough asylums to hold all the morons.

And whoever you are—high or low, rich or poor—be thankful that you live in the United States, a country far from perfect, but the best place in the world to live, after all; your homeland to help make better, till it actually realizes the ideals of liberty and human happiness written boldly in its fundamental charter.

Santa Ana, Cal., has a 725-pound bride. Betcher the groom didn't keep her weighting at the church.

NO TIME FOR REPRISALS

If North Dakota ever needed cool heads and the spirit of cooperation it is now when the nation is going through the natural process of business adjustment. There should be no politics played, for although the condition is aggravated by the rash economic policy practiced by the state, no cure can be had by resorting to demagogic appeals.

The so called grain gamblers, the Minneapolis chamber of commerce trotted out daily to do Mr. Townley's ghosting, the railroads also assailed and other factors of so called "Big Biz" are not to blame this time. Every economic factor from the farmer to the plunger in Wall street are all in the same boat as the process of deflation goes on and it behooves everyone not to rock the boat.

Business is going through the process in a wonderful fashion and unless the flannel mouthed politicians who seek only their own insignificant ends and care little for the general welfare cease their demagogic attacks, the condition will be needlessly aggravated.

There has been a steady withdrawal of capital from North Dakota, once looked upon as among the best investment centers of the United States. The regime of abuse and false economics preached from street corners and soap boxes put wings on capital and it sought more secure investments where there was less of government meddling in the business processes.

Those who have occasion to borrow know what a handicap the harum scarum financial policy of the state has been. It has wrecked successfully, but has left nothing to function in the place of that which it destroyed in a blind zeal to force utopia.

North Dakota is now faced with a condition that needs the earnest cooperation of everyone interested primarily in the welfare of the state. Unfortunately the chief commodities produced in North Dakota have been caught in the sharp decline noted over the entire nation. But the agricultural centers are not the only ones to suffer. Industrial stocks have been hat very hard and the end probably is not here as far as this class of securities is concerned. Merchants too have had to take a loss under the pressure of deflation. It is childish for the politicians to cry that the process going on is aimed at the farmers by their "traditional foes." They may impress some farmers so embittered by the doctrine of class hatred that their feason has deserted them. But the level headed farmer who reads and studies business conditions knows that the situation is general throughout the world and a natural reaction of war conditions.

The people of North Dakota have nothing to fear provided a spirit of cooperation and helpfulness obtains. There should be no room for the political wrecker and the man who seeks political capital out of the present business situation should be ignored.

North Dakota has got to return to the practice of the fundamental laws of business which in the parlance of the street is not more nor less than common horse sense. No political regime can erect a high board fence about this state and produce a delightful arcadia by the fiat of law. This state is part and parcel of the industrial world and it must put its house in order if it wants to continue in business and to enjoy continued prosperity. Political meddling never put profits in the pockets of any class, farmer or banker. There is no substitute for hard work and the earnest practice of thrift.

North Dakota's potential wealth is boundless. Farmers, bankers, merchants, everyone who has the welfare of the state at heart must cooperate in the movement under way to place this state upon a solid financial basis. There must be less government in business and more government and statesmanship at the statehouse if North Dokata is to weather the storm.

Cooperation not reprisals should be the watchword.

STILL FAR OFF

That long predicted panic is, according to latest reports from the usual source of panics, Wall Street, quite a distance in the future. So far, indeed, that Wall Street is beginning to think it never will arrive.

"Until the Federal Reserve notes begin to show a persistent contraction, there will be no real letting down in business and consequent unemployment," asserts the Wall Street Journal.

"Nearly every week," continues the Journal, shows a steady increase in the volume of these notes outstanding. Heavy payrolls and good wages have kept large amounts of currency in use."

This disconcerting failure of the panic to arrive on scheduled time must be very displeasing to those who turned their 50-cent dollars into mortgages and sat back to await the time when they could collect 100-cent dollars.

EDITORIAL REVIEW

Comments reproduced in this column may or may not express the opinion of The Tribune They are presented here in order that our readers may have both sides of important issues which are being discussed in the press of the day.

AN APPEAL
By W. H. Hays

To the Republicans of the Country and All those who aided them:

The Republican success in the 1920 election has been commensurate with the quality of our candidates and the righteousness of our cause.

This success is the partnership accomplishment of all Republicans everywhere and of hundreds of thousands of well-wishers of good government regardless of past party affiliations.

To all of these we now appeal, because it is the mutual responsibility of us all who will share alike in the cnosequent mutual benefit of good government.

The plan of limiting contributions to $1,000, adopted by your national organization, has left your party mortgaged.

It has been a most advanced step in placing the business of politics on the highest plane, and has brought an interest on the part of thousands who never before have been concerned with politics.

Some weeks before election it was apparent that the expenses provided for in our budget, with the strictest economy, would exceed the contributions, but we were unwilling either to leave undone any legitimate effort essential to complete success or to change the method of raising money. We were then sure and we are now sure that every Republican desires that the expenses of the campaign be distributed in this manner.

Your presidential campaign this year cost no more than that of 1916, when a dollar went nearly twice as far as it does today.

Four years ago the bulk of the campaign fund came from 750 contributors, while this year the approximately $2,000,000 contributed to date for the presidential election has cme from 50,000 givers.

The victory won, the raising of the deficit would be easy, indeed, if your committee were willing to abandon the policy of keeping down the average of contribution. This we are determined not to do. It was a fight of all the people. The result speaks for itself. It lifted a burden from the minds of millions and points the way to better and happier days. We ask now for that additional help from all which is merited both by the successful conclusion of the effort and by the consequent contributeion to the welfare of all of our people and the glory of the nation.

Let us now have help from every American who is grateful for the victory and all that it means to the country. It might well be in the nature of a Thanksgiving offering for the return to a certainly safe, sane, constitutional progressive government.

Let us by general and generous giving put the seal of approval upon the policy of putting a national administration in power free from any possible embarrassment of special obligation to any man, men or group of men. Let us make the contribution, whether large or small, and whether or not we have heretofore given, commensurate with our means and our appreciation, always within the maximum limit heretofore fixed.

Let us get our names on the cornerstone of a sturdier political structure, upon the roll of those who have helped make possible a campaign of which, in methods and result, we may as Republicans and patriots be justly proud.

Most earnestly we urge that this aid be given quickly, that your committee may be enabled to discharge the party's obligations and turn to further constructive work in behalf of party and country

Republican National Committee, Will H. Hays, Chairman

Checks should be made payable to Fred W Upham, Treasurer, or James G Blaine, Jr., Eastern Treasurer and sent to the Committee's Office, 19 West 44th Street, New York City, N. Y.

A REAL THANKSGIVING DINNER

THANKSGIVING DAY SERMON
By the Rev. James I. Vance

As we gather to give thanks to God for His mercies, the world faces perhaps the gravest crisis in human history The news reaching us from countries overseas is far from satisfactory Victory is not being used in an altruistic way Industrial stagnation has settled like a pall over Germany, Austria squeezed into a small sterile patch of her former vast domain, is threatened with starvation

The Balkans are volcanic with unrest Russia has been wading through hell Great Britain and France are rocked with labor agitation The East, near and far, looks on nursing wrongs it is eager to redress, and reaching lustful for the white man's seat of world power.

Here in America, the one land with a full locker and a strong arm, there has been a strange slowness to extend a helping hand The nation which two years ago was aflame with the altruistic spirit has become cautious and self-careful It has been a year of profiteering. Not satisfied with just profits and a fair wage men have been out for all they can get regardless of the rights of others The aftermath of the World War has been a pandemonium of strikes Industry has been threatened with chaos Production has been diminished sending the cost of living soaring and defeating with the right hand the left hand's demand for lower prices

Following the signing of the armistice America faced the biggest commercial opportunity perhaps in its history Today we are wondering if there is to be a panic Worst of all is the insidious effort making to destroy organized government and Bolshevists are not the only sinners Much cheap thinking is being indulged in today in the name of democracy

We need a revival of constitutional government in the hearts of the poeple If the chaotic condition overseas can stir us to a sense of this need, it will not be altogether in vain that the aftermath of the war has been so pathetically disappointing

But the slogan, "Back to the Republic," is not enough The evils which have come are curses which trail in the wake of godlessness In the scramble for gain and the riot of greed God and His law are forgotten Religion has been ridiculed and caricatured and prescribed Some have even propos d to repeal God

Meanwhile only religion can save the world If a race war more bloody and terrible than any that has preceded is to be averted the races must practice the Golden Rule and men must learn that love is better than hate

If capital and labor are to lay down their arms against each other if they are to recognize and respect the needs and rights of the public if they are to obey the law and stand loyally by the government they are sworn to support, they must listen to God They must cultivate good-will. They must remember that since God is our Father, all we are brothers

If Thanksgiving is to strike the right note in the life of the nation today, it must call us to our knees in penitence and prayer God is not dead, and the nation that serves and honors him may face the future without fear

ADVENTURES OF THE TWINS
By Oliver Roberts Barton.

NANCY PLAYS TEACHER

Nancy was substitute in the Meadow Grove school because Mr Scribble Scratch, the fairy schoolmaster, hadn't showed up that morning and somebody just had to pitch in and do the teaching

Nick had gone to the little man's house by the bittersweet clump to see what was the matter, but they had to fetch Dr Mink if he were needed

But we must find out first what happened in the fairyminds school

Nancy called the geography class to stand up in a row and answer questions after the roll was called She didn't know much geography herself but the Magical Mushroom which was being the teacher's desk) promised to help her out if she stayed near

Now one of the worst boys in Meadow Grove school was Wasby Weasel called Wasby because he had such a sharp bite He had tried Scribble Scratch's patience almost beyond endurance and had worn out more dunce caps than all the rest of the school put together Not that Wasby was a dunce not he he was as sharp as a tack and quick as a streak of lightning but he was just so bad that the poor fairyman had to do something Besides Chip Chipmunk and Mutt Mole and Flop Fieldmouse and Scen Scarpe Squirrel and Cute Cottontail did far better work when Wasby was off by himself with his back to the others It was most unusual the way he started them with astonishment and closed his lips and [illegible] He was so bad he was afraid he would be sent home to his size and he was a weak too

When Wasby passed Nancy on his way to class, she saw that he was grinning about something

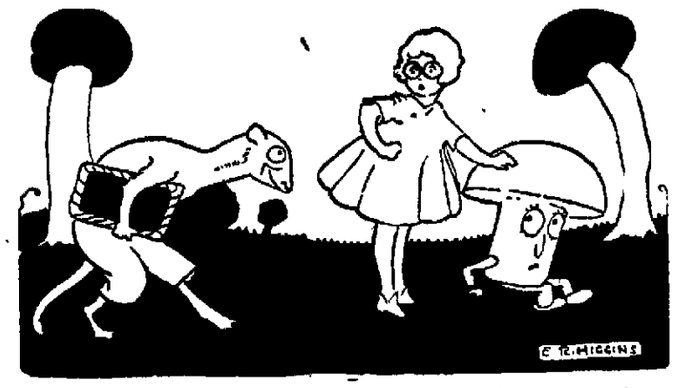

When Wasp passed Nancy on his way to class, she saw that he was grinning about something.

MANIFOLD SHEETS

Border ruled and marginal numbered manifold sheets. 8½x11, goldenrod color. Apply Bismarck Tribune Company, Bismarck, N. D.

Urges 8 Million Bonding Plant to Prevent Scandals

Minneapiols, Minn, Nov. 24—State Senator E. J Westlake, vice president of the Minneapolis baseball club, has announced details of an $8,000,000 bonding plan which he proposed at the recent meeting of the National Association of Professional Baseball League in Kansas City, to guard against gambling scandals in base ball

Believing that anti-gambling legislation will not generally be put on the statute books of the states before the 1921 session opens Senator Westlake proposed at the Kansas City meeting that each club require its players to furnish a bond aganist participation in agreements to throw games

"This does not reflect on the players' integrity any more than it reflects on the integrity of a confidential clerk when he or she provides a secrecy bond or when a business man provides a bond on taking an important office said Senator Westlake

How it Would Work

"Players in the Class A leagues should be bonded for $5,000 each" said Senator Westlake, "those in Classes A and B should be bonded for $3 500 each and those in C and D for $2,000

"I propose that the following clause be added paragraph No 5 of the uniform baseball contract Said party of the second part (the player) agrees to sign an application to some surety company approved by the party of the first part (the baseball club), for a fidelity bond guaranteeing the integrity of the said party of the second part'

"The publication of the fact that every player is under a bnod guaranteeing his integrity will have not only a tendency to show the public that the owners and promoters of professional baseball are doing everything in their power to keep the sport on a high plane, but will also deter gamblers from offering bribes The moral effect of the knowledge that he is under bond would have a tendency to deter the playre from accepting a bribe"

The premium on such bonds would amount to only a few dollars for each player and in the case of the AA clubs would amount to not more than $200 for the entire club roster, Senator Westlake said

Under his plan, the total of all bonds if every player were included, wuold be as follows Class AA, $2-400,000; Class A and B, together, $4-000,000; Class C and D together, $1,-920,000

Senator Westlake was voted a resolution of thanks for his suggestion by the minors in their convention. The plan will be brought up for action at the adjourned session of the National association in February

PEOPLE'S FORUM

Editor The Tribune

Your sandman story entitled Adventures of the Twins is very good and I like it very much

I hope the lady who writes the stories will write them for a long time

Yours truly

ESTHER HOWE
Wilton N D

With the Movies

AT THE ELTINGE

One of the amusing situations with which Charles Ray's first independent picture 45 Minutes From Broadway is filled occurs when Mr Ray as Kid Burns is given the combination of the safe and locks the paper containing it in the safe to protect it Later this proves a very fortunate circumstance for the hero The villain and adventuress in search of the missing will attempt to blow up the safe and Burns anxious over the fate of the combination arrives on the scene just in time to foil them 45 Minutes From Broadway will be shown at the Eltinge beginning tonigh It is a Lois National attraction

ONE WOMAN'S EXPERIENCE

Of Interest to Expectant Mothers

Goshen, Ind.—"I took Lydia E. Pinkham's Vegetable Compound with good results after I had suffered for some time with female trouble. Some years ago I had twin boys and took your Vegetable Compound before they came also before my four year old boy was born, and afterwards, and think it fine for such cases. I tell others what it did for me and you may publish my testimonial."—Mrs Geo. A. Foos, 711 S. 9th St., Goshen, Indiana.

The experience of Motherhood is a trying one to most women and marks distinctly an epoch in their lives. Not one woman in a hundred is prepared or understands how to properly care for herself. Every woman at this time should rely upon Lydia E Pinkham's Vegetable Compound, a most valuable tonic and invigorator of the female organism.

In many homes once childless there are now children because of the fact that Lydia E. Pinkham's Vegetable Compound makes women normal, healthy and strong and this good old fashioned root and herb remedy contains no narcotics or harmful drugs.

MANY DIE OF OLD AGE WHO ARE NOT FORTY

Minneapolis, Nov 24—Because the average person has not learned the simple rules of living, forty thousand persons under 40 years of age die each year in the United States of old-age diseases, according to officials of the American Red Cross.

In addition 650 000 persons die each year in this country from preventable diseases, the officials state

Miss Mabel Ulrich director of health service of the northern division of the Red Cross with headquarters here, depreciated the practice of modern people who hail the physician with the elaborate and expensive office as a wizard and who do not believe a doctor when he prescribes nothing but good, wholesome food plenty of water, fresh air recreation and rest

WINTER TOURIST BEGINS EXODUS

Minneapolis Minn Nov 24—A heavy exodus of winter tourists from the Northwest greater than any such movement in previous years has taken place the past week according to railroad officials here

The rush of the old birds and winter visitors compared with the departure of winter travelers the officials said The colder it gets the more persons seek warmer climes they say

The establishing of through trains from this city direct to California via Kansas City two days each week on one line, and similar operation of another direct from Chicago to Los Angeles is diverting much of the southern travel to that section of the country the railroad officials say

Florida and Texas are getting a good share of the winter travelers too

Piles Cured in 6 to 14 Days

Druggists refund money if PAZO OINTMENT fails to cure Itching, Blind Bleeding, or Protruding Piles. Instantly relieves Itching Piles, and you can get restful sleep after first application 60c

NO FEAR NOW OF INDIGESTION

A Host of People Seem to Thrive on What Used to Provoke Indigestion Before They Learned of Stuart's Dyspepsia Tablets

When the stomach becomes sour, with sassiness and heartburn due to indigestion or dyspepsia relief may be had by one or two Stuart's Dyspepsia Tablets

Simply chew them no hot water nor any other fillers for a stomach perhaps already too much over loaded

These tablets supply to the stomach the alkaline effect which is what relieves the sour acid condition they also contain pancreatin to help digest the starchy foods such as bread potatoes oatmeal white [illegible] etc

Get 60 cents a box of Stuart's Dyspepsia Tablets have them on hand at all times and thus have no fear of indigestion or dyspepsia

The fact that these tablets are on sale everywhere in the U S and Canada shows how generally recognized they are as an efficient aid when the dyspeptic stomach needs a little help

NEWSPAPER ARCHIVE®

CLASSIFIED ADVERTISEMENTS

HELP WANTED—MALE

COAL MINERS WANTED—By Beulah Coal Mining Co. at Beulah, N. D. Steady work. Apply at mine or at Bismarck office in Haggart Building. 7-24-tf

LEARN BARBER TRADE—At the Moler Barber College, Oldest institution of its kind. Established 1893. Time and expense saved by our methods. Catalog free. Moler Barber College 107 R. Nicollet Ave., Minneapolis. 11-1-1mo

YOUNG MAN WANTED—To work by month. Steady job. 421 12th street. J. Jaszkowiak. 11-23-2t

HELP WANTED—FEMALE

WANTED—A woman to do small washing. Either at her home or at house. Phone 309R. 506 2d street. 11-22-2t

WANTED—Competent girl for housework. Mrs. E. V. Lahr, 15 Ave B. 11-8-tf

FOR SALE OR RENT HOUSES AND FLATS

FOR SALE—Modern Riverview home with frost-proof basement, seven rooms and bath, spacious hall with open stairway, oak floors in good condition throughout, large screened in porch. Situated on 50 foot lot improved by well kept lawn and a healthy bunch of apple trees in rear. Terms. Phone 682 for appointment. 11-19-1wk

FOR SALE—By owner, one 8-room house, full basement, 3 clothes closets, east front, porch screened in. Barn, garage, hen house. This property is located at 1014 11th Street. Will take in cattle or horses. Will sell on easy terms at a bargain, if taken soon. If interested, call at place or phone 616X. 10-30-1mo

FOR SALE—Six room modern house for $3500, comparatively new, on good terms; early possession given, owner leaving city. Partly modern 5 room house well located for $1900, on terms. Geo. M. Register. 11-23-1wk

FOR SALE—Strictly modern bungalow. 5 rooms and bath. Hot water heat. For price and terms, see A. W. Weisenborn. 115 West Thayer. Phone 459K. 11-22-1wk

FOR SALE—Nine room modern house, strictly modern, also 50 foot lot and large barn. Call 419 7th street. Phone 644R. 11-16-1mo

FOR SALE—House, barn and furniture. 802 5th street. Mrs. Eppinger. Call from 10:30 to 4:30 p. m. 11-20-tf

FOR SALE—A 7 room cottage, all modern. Call 164 Tribune. 11-24-1wk

SALESMAN

SALESMEN WANTED—By old reliable firm to sell an entirely new 5c Sales board proposition to merchants in small towns and country stores, unlimited territory, big commissions. Write for Salesmen's Outfit. Empire Manufacturing Co., 114 West City Hall Avenue, Norfolk, Va. 11-8-1mo

SALESMAN WANTED—To sell our line of salesboards (on entirely new plan) to merchants in small towns and country stores. Unrestricted territory, double commissions, prompt pay. Write for selling supplies NOVELTY SALES CO., TRIBUNE BUILDING, NORFOLK, VIRGINIA. 10-25-1mo

WORK WANTED

WANTED—Furnaces to take care of during winter months. Call 354X after 6 o'clock. 11-20-5t

WANTED TO RENT

WANTED—A furnished or unfurnished house or apartment, west end of city preferred. Write P. O. Box 665, Bismarck. 11-22-1wk

LAND

FOR SALE OR RENT—80 acres up land Produce good fruit and other crops 300 bearing fruit trees. Fuel on place. Fair set of buildings, water to irrigate if needed. 4 miles from R. R. Close to school. Good climate and neighbors Open water-power site on place. No swamp, alkali, or blizzards. At a bargain. Terms, by owner. Alva Hall, Porthill, Idaho 10-25-1mo

AUTOMOBILES — MOTORCYCLES

LIBERTY BONDS AT PAR—Will be accepted in payment of 1921 Ford Touring car run about six hundred miles Good as new and price $600.00 includes license, chains, extra tube and top dust hood. At present price of bonds you can save almost a hundred dollars. Address, 158 Tribune 11-8-3wks

FOR SALE—Practically new Ford, also two 490 Chevrolets, at great bargain for quick sale. O. K. Garage. 11-16-1wk

LOST

LEFT A WATCH—In the bathroom at the N. P. Station Hampden 17 jewel, 12 size Initials N. K. Return to Fifth Street Stationery 11-23-1wk

LOST—Bunch of keys. Finder please return to F. E. Young Real Estate Co. 11-22-3t

ROOMS FOR RENT

FOR SALE—Used player piano. Good as new. At a sacrifice. S. S. Roller, Care Grand Pacific Hotel, Bismarck. 11-20-1wk

FOR RENT—Three unfurnished rooms for housekeeping, with heat. Phone 169Y. 102 West Ave. A. 11-24-2t

FOR RENT—Room in modern house. Gentlemen preferred. Phone 282K, at 808 2d street. 11-19-1wk

FOR RENT—Two rooms for light housekeeping, and one single room. 713 Third street. 11-15-10t

FOR RENT—Furnished room in modern home. Ladies preferred. 323 1st street. Phone 658X. 11-22-4t

FOR RENT—Modern room suitable for two. Phone 463K; or call at 318 South 11th street. 11-17-1wk

FURNISHED ROOMS—For rent. 400 4th street. 621R phone. 11-23-3t

FOR RENT—Modern furnished room. 802 Ave. B. 11-16-tf

FOR RENT—Two rooms for rent at 413 13th street. 11-23-3t

MISCELLANEOUS

FOR SALE—Furniture for five rooms, every article entirely new, purchased 1st of October, 1920. Prefer to sell all to one party. Consist of dining room suite and parlor furniture, two bed room suites, everything to furnish a cosy home. Can arrange to rent you the house, if interested. Write No. 163 Tribune, for appointment. 11-22-1wk

STRAYED—Two horses, one black weight about 700 lbs. B. K. brand on right front shoulder and has four white feet with white star on forehead. One bay mare weight about 900 lbs. B. K. brand on right front shoulder, star on forehead and white right hind foot. Notify H. C. Abel, Tuttle, N. D. 11-24-1wk

FOR SALE—Chairs, filing case, roll top desk, writing desk, rugs, dictionary stand, library table, large pictures, books, small Victrola, large-sized furlined overcoat, sectional book cases. Call or phone evenings between seven and ten, Room 315, Northwest Hotel. 11-23-2t

WANT HORSES TO PASTURE—$2.00 per head per month. Will take right away. Also have some corn for sale. 15 miles northwest of Hazelton. Joe Adams, Hazelton, N. D. 11-24-3t

HONEY FOR SALE—A No. 10 pail of Montana Honey delivered at any Post Office in North Dakota, $3.00 Cash with order. B. F. Smith, Jr., Fromberg, Montana. 11-15-1mo

FOR SALE CHEAP—Old windows in fairly good shape. Also would like to buy good second hand davenport. Phone 375. 302 8th street. 11-23-3t

FOR SALE—One 9x12 Wilton rug practically new. One Kenwood sewing machine. Call Mrs. R. W. Sanders. Phone 85 or 563L. 11-24-3t

DRESS MAKING—Remodeling suits, coats, hats. Mrs. J. J. Debne, 423, 2d Street. Phone 772-U. 11-9-2wks

FOR SALE—Corn fodder in shock, Section 7, Haycreek Township. R. A. Green, Phone 410F21. 11-18-1wk

WANTED TO DELIVER—Your messages and hand parcels. City Messenger Service. Phone 953. 11-23-1wk

FOR SALE—Dresser, Singer Sewing machine, mirror, set of furs, etc. Call 895R, or 490L. 11-23-3t

Conference of Citizens Upon Education, Nov. 30

St. Paul, Minn., Nov. 24.—The Citizens Conference on Education, as announced by P. T. Claxton, United States commissioner of education, will be held at St. Paul, Tuesday, Nov 30, according to J. M. McConnell, Minnesota commissioner of education.

The regional conference will include Minnesota, Iowa, North Dakota and South Dakota and will be in session the entire day, and evening.

Invitations have been extended to the governors and the chief school officers of the states, members of legislatures, members of state boards of education, county and city superintendents of schools, colleges and normal schools, civic officials and numerous civic and patriotic organizations, includng farmer and labor unions.

The United States commissioner of education has designated twelve such States.

Although no detailed program has been completed, the general theme of discussion will be made of eight salient questions. They follow

No. 1. Important recent progress in education in the states of the conference group.

No. 2. Brief statements of proposed legislative programs.

No. 3. In what does the real crisis in education consist.

No. 4. An adequate supply of competent teachers adequately prepared.

No. 5. The pay of teachers, superintendents and other school officers.

No. 6. The needs of higher education.

No. 7. School revenues, their sources and application.

No. 8 The relation of education to wealth and welfare.

Commissioner Claxton will attend the meeting at St. Paul and is scheduled to make several addresses on educational problems.

Commissioner McConnell is also scheduled to address the conference.

Preparations are being made to accommodate a large number of educators and civic officials and it is expected, Mr. McConnell said, that the states in this region will considerably benefit by the conference.

PRESSMEN LEAVE LABOR FEDERATION

Fargo, Nov. 24. The Fargo Printing Pressmen and Assistants Union, No. 84, last night withdrew from the Fargo Trades and Labor Assembly in protest against the assembly's participation in political activities, as practiced in the recent election.

Notice of the withdrawal of the union from the city assembly was served on the latter organization at its regular meeting. Action in favor of withdrawal was taken by the union at a special meeting on Nov 19 when the following resolution was unanimously adopted:

"Whereas: We stand pledged whole heartedly to the principles of trade unionism, and unalterably opposed to the use of our union for the political aspirations of unscrupulous politicians of any party or organization, and

"Whereas: The Trades and Labor assembly is already aware of the attitude of the Fargo Printing Pressmen and Assistants Union No. 84 towards the political activities of the assembly in the recent election, and the acts of the assembly secretary since that election, would indicate that the same methods are to be followed in the future, and

"Whereas: It is with a feeling of regret that we have been compelled to take this action, but feel that our best intefests can only be served by conducting our union affairs in the same broadminded and businesslike manner that we expect from those with whom we deal, now

"Therefore, Be it Resolved, By the Fargo Printing Pressmen and Assistants Union No. 84, in special meeting assembled at Fargo, North Dakota, on November 15th, 1920, that we withdraw from the Fargo Trades and Labor assembly until such time, as they shall withdraw from all political action, under the guise of representing organized labor in this city, and

"Be it Further Resolved, That a copy of this resolution be spread upon the minutes of this meeting, and that the secretary be instructed to mail a copy to the Fargo Trades and Labor assembly, to the Fargo Daily Courier-News, and to the Fargo Forum.

"J. M. HELSING,
President

"Attest.
"Ben Du Val,
"Secretary-Treasurer."

Mormons to Dedicate Temple.

The Mormons of Canada and many from the United States will gather at Cardston, Alberta, next May to attend the dedication of the great temple that has been in process of erection since 1914. The building will cost $1,000,000 when completed and will be unlike any other structure in the domain. The paintings for the rooms and the decorations for the other interiors are now being finished. It is one of the show places of southern Alberta.

Somewhat Ambiguous.

Among the local items that appeared in a country paper was this:

"Paul McManus met with a painful accident last week. A fishhook became entangled in his eye. Paul is being attended by Doctor Evers, who says his eye will come out all right."

DOINGS OF THE DUFFS

Cupid Fired a Blank Shot — BY ALLMAN

BIRD BATH IS GOOD IDEA

Feathered Creatures Will Appreciate It, and It Is Recommended as a Gloom Dispeller.

Anyone who wants a true gloom dispeller right before his eyes all the time has only to fix up a bird bath of some sort on his lawn. No lawn is too small to afford space for one and no city street so congested that sooner or later some feathered neighbor will not seek out the bird bath and make himself its immediate excuse for being.

It is not necessary to have anything elaborate. A fountain of stone or cement may be very tasteful, but little old robin will take the finest bath in the world in any shallow tin pan. A coat of moss-green paint will turn the home-contrived article into a thing of beauty, blending in with the green of the grass around it.

No old swimming hole ever saw more antics than are carried on by the splashing birds, nor any more unrestrained delight in the water, nor any more democratic gatherings, nor heard more chattering. If an occasional fight is pulled off, why that's just human and bird nature.

The possessor of a bird bath for his lawn has a long option on the pure joy of life. He will find himself more than repaid for his trouble, and probably astonished at the number and variety of birds common to his neighborhood that he never saw before.—St. Joseph Gazette.

Twelve Giraffes in America.

There are only 12 giraffes in this country—eight with circuses and four others in the zoos of New York and Philadelphia. Four of the 12 were raised by a Belgian, named Andrew, in the employ of a circus, who used to be a hunter in Africa. He has made pets of them all, and Mary, who is almost 19 feet high, responds instantly to his call, and is delighted to eat sugar from his hand.

Freckles and His Friends

Well—He Didn't Get the Apple. — By Blosser

BURIED 30 YEARS IN A TREE

Telegraph Bracket Completely Inclosed in Wood Is Found in California.

Thirty-six years ago a telegraph bracket and insulator was nailed to a Douglas fir tree near Arcata, Cal. A few years later a falling branch badly damaged it and the wire which it had been supporting was removed. The tree was growing thriftily, adding every summer to its diameter a new layer of woody material, and this growth gradually pushed out around the bracket on all sides, leaving it buried in the tree trunk.

At the end of 26 years the tip of the glass insulator finally disappeared from sight and the only trace of it that could still be seen was a scarcely noticeable lump which looked like nothing more than a healed-over branch stub. A few weeks ago the tree was felled and the wood manufactured into barrel staves. The screech of the saw which happened to graze the edge of the glass called attention to this unusual "fossil."

On splitting open the stave bolt the whole story became clear in all its details. The clearly defined annual rings of the rapidly growing trees form an unimpeachable historical record.

The wood of the insulator bracket is still in good condition and the oak of which it was made has received an unintentional preservative treatment, being thoroughly impregnated with the resin of the surrounding fir. The interesting specimen can now be seen in the wood collection of the forestry division at the University of California. —American Forestry Magazine.

TURKS TURN DOWN BUTTONS

Refuse to Use Them Because They Are Made From Bones of Dogs That Formerly Roamed Streets.

When I was in Constantinople I made friends with several of the pariah dogs that roved the streets, and though they had their drawbacks it always seemed to me that they were likable beasts, and not so great a nuisance as one would suppose they must be. I was therefore genuinely sorry when I learned that the remorseless march of progress had led to the determination to get rid of them. You will remember that the poor dogs were shipped off to various islands and there left to die, because the Turk would not transgress against his religion by killing them outright. That was five or six years ago and apparently the unhappy dogs all met their inevitable fate. Today numbers of Russian refugees are housed on the islands which were formerly the dogs' prison, and the American Red Cross authorities, who are caring for these particular refugees, have set their proteges to work at making buttons from the dogs' bones. I am not altogether surprised to learn that the Turks will not buy the buttons.—Near East.

Swelled Head.

"I'm delighted to see wages going up and up. It's a splendid thing as long as swollen pocketbooks don't make swollen heads."

The speaker was Lady Duff Gordon. She went on:

"I heard a story the other day about a man who brought a couple of friends home from the club and sent down word to the cook that he'd like a few cheese sandwiches.

"The maid who carried the message returned in a few minutes and said:

"'The cook wishes me to tell you, sir, that she can't be disturbed, as she is giving a small after-theater supper party and is very busy cutting up the lobsters and opening the wine.'"

Raisin Imports Show Increase.

Nearly 8,000,000 pounds of raisins were exported from Malaga, Spain, to the United States during the first six months of 1920, a quantity that exceeds the total raisin export from that port for the seven-year period, 1913 to 1919, inclusive, according to the bureau of markets, United States department of agriculture. Practically the entire 1919 Malaga raisin stocks have been exhausted and there are no stocks on hand. The American consul reports that there is prospect of increased production. The raisin growers are looking for a continuation of the great demand for raisins in the United States.

French Forests Badly Hurt.

The forests of France, so carefully protected and cultivated for centuries, saved the cause for the allies, according to reliable information in government quarters. More than 40,000 trees a day were cut during the four years of the war to meet the demands of military leaders. Not only because of these demands, but from neglect and the ravages of war, the forests of France have been depleted, the war having destroyed more than 2,000,000,000 board feet of lumber and caused the neglect of about 750,000 acres of valuable wood land.

Black Bear Put Up Fight.

As residents of Maine know, the black bear is usually a shy, inoffensive animal, but a farmer who lives in Brownville ran across one not long ago that proved to be a very lively exception to the rule. The bear attacked him in the woods about a mile from his house so fiercely and persistently that it defeated his every effort to escape until he managed to pick up two heavy clubs. By feinting with one club and hitting the bear with the other he fought it off until he worked his way to an open field.—Youth's Companion.

Says Billboards Must Go.

Billboards, loudly proclaiming the worth of wares from automobile tires down to that "snappy" kind of table mustard, should go, is the decision made by a 1920 ... commission

Home Town Helps

PRAISE YOUR HOME TOWN

Unwise Policy to Let Visitor Go Away With Impression That Citizens Are Dissatisfied.

A well-known Washington writer, who has been traveling around the country, announces as an original discovery that if you want to be taken into the confidence of a city and given a private view of its closeted skeletons all you have to do is to praise it, and the citizen you happen to be talking to will at once point out its unpleasant features. Criticize the city, on the other hand, and every one will at once rise gallantly to its defense.

He illustrates his point by the case of Detroit. One reason, he says, why Detroit attracts so much tourist travel is that it advertises itself so pleasingly, and it really has a charm which is appreciated by none quite so much as by Detroit. The only way you can get anything but enthusiastic eulogy of the place, he says, is by yourself pretending a violent infatuation for it.

The writer in question has discovered nothing new and it is not impossible that he might find Indianapolis also an illustration of his theory, for its citizens are sometimes given to "knocking" when they talk about this city to visitors. They will mention some of its good features, but will offset them by calling attention to the things it does not, but should, possess. The visitor may notice those lacks by himself if left alone, but he may not, and it is poor judgment to bring them to his notice.

The old saying that the best foot should always be put forward is as applicable to a city as to an individual. The mother of a defective child endeavors to draw attention to his merits and away from his defects, and the policy is good as to a town. If fault must be found make it to persons as much interested as yourself in seeing improvement made. Let the stranger go his way with the feeling that the residents like their home city and are happy in it, and that, therefore, it must be a desirable city to dwell in. It is the best possible way to advertise a town and nothing is gained by depreciation of its merits. If a man can not honestly say a good word for the town he lives in he should go elsewhere.—Indianapolis Star.

JOY IN OWNING OWN HOME

Not the Least Factor Is the Ability to Have Things According to One's Own Ideas.

Among the genuine comforts of life is the sense of ownership of the house in which you live. For this reason, I have made it a practice to own my house whether I regarded it as a good investment or not. But it usually has been.

The delight that comes from not having a landlord to contend with, or worry about, cannot be lightly estimated. Perhaps you want things a little different in the house, and everybody has ideas of his own as to lighting, heating and plumbing and 40 other things. How comfortable to be able to go ahead and do with them as you like, instead of having to worry about the loss of whatever you put in, or of being compelled to restore property to the condition in which you found it. So said Lincoln O'Brien in Boston Herald.

Piratical Boniface.

Hon. Charles ... Enslow, a well-known W... lawyer, was recently making a trip from New Orleans to Washington. While in the smoking car of a Southern railway train he was talking about ambition.

"Yes, gentlemen," he said, "real ambition starts in childhood. And if we obey its impulses we not only attain to it, but we actually go far beyond it. Yes, our own ... is ... ratified beyond our wildest dreams."

"Yes, gentleman," said a military-looking gentleman who was also a passenger. "I had in my childhood an ambition. I desired to become a pirate."

"Well," said Lawyer Enslow, "you are pretty close to it, are you not? I bet you are General Anger, manager of a hotel in New Orleans."

Prepared for Rain.

It was sprinkling one morning when I went shopping, so I carried an umbrella. I had to go to the basement of a department store, and when I had finished and had come upstairs I heard considerable tittering around me. Upon looking up I found myself to be the center of attention. Trying to discover the cause, I found I had raised my umbrella when I came up from the basement and was parading through the store perfectly unconscious of the comical spectacle I was making.—Chicago Tribune.

Benefits Under State Law.

Massachusetts has a law framed for the purpose of giving assurance to widows, orphans and all unmarried persons who hold only $1,000 worth of property or under, whereby these persons are exempted from paying any tax to the state. As a result, a woman in Lowell, a mill operative, unmarried, who has an automobile in which she goes pleasure riding, is exempted from paying any tax on it, because she says it is the only property she has, and its value is only $800.—Boston Globe.

BUSINESS DIRECTORY

WEBB BROTHERS
Undertakers Embalmers Funeral Directors
Licensed Embalmer in Charge
DAY PHONE 50 NIGHT PHONES 65—887

BISMARCK MOTOR COMPANY
Distributors of
STUDEBAKER
—and—
CADILLAC
AUTOMOBILES

PERRY UNDERTAKING PARLORS
Licensed Embalmers in Charge
Day Phone 100 Night Phone 100 or 687

BISMARCK FURNITURE COMPANY
220 MAIN STREET
Upholstered Furniture Made to Order

Hupmobile
CARL PEDERSON
FACTORY DISTRIBUTOR,
Southwestern North Dakota and Southeastern Montana
BISMARCK, N. D.

Richmond & Whitney
SHOE FITTERS
MAIN STREET

R. S. ENGE, D. C. Ph. C.
Chiropractor
Consultation Free
Suite 9, 11—Lucas Block—Phone 260

The exclamation, "Oh dear me!" is a corruption of "Oh, Deus meus," and equivalent to the French "Oh, mon Dieu."

NewspaperARCHIVE® NewspaperARCHIVE®

SPORTS

HIPPO VAUGHN IS STABBED

Kenosha Wis Nov 24 Jim (Hippo) Vaughn a pitcher for the Chicago Cubs was stabbed by his father in law at midnight during an argument at the Vaughn home He is in a serious condition at the city hospital

BASEBALL FANS TALK ACTION AT NIGHT MEETING

A number of baseball fans talked over possibilities for the 1921 season at a meeting at Finney's on Broadway last night A proposal was made that a new baseball park be built east of the city near the airplane hangar

Information was conveyed to the meeting that the state wishes to abandon the capitol ball park site and use the ground for other purposes

It was the opinion of the fans that plans for the 1921 season must be started immediately that a park must be obtained financing continued players obtained and a schedule drawn up

Minn. U. Reunion Ends With Big Game

Minneapolis Minn Nov 24 — Students faculty and alumni of the University of Minnesota brought their celebration of Better Minnesota week to a climax today Homecoming day

A monster parade in the morning the annual Freshman Sophomore scuffle and the Minnesota Michigan football game brought to a culmination the week's activities which were featured by convocations on Wednesday Thursday and Friday President Lotus D Coffman and former president William Watts Folwell Cyrus Northrop and Marion LeRoy Burton took part in the celebration

With Governor J A A Burnquist Mayors J E Meyers and L C Hodgson of Minneapolis and St Paul respectively and President Coffman in the reviewing stand the Homecoming parade passed through the downtown section of this city Members of the R O T C 1500 strong the rooters club marched while the faculty, student organizations fraternities and sororities had floats

Shortly after noon the 'freshies' had their annual tilt with the sophs after which all settled themselves for the football battle The Rooters club was prepared to give demonstrations during the halves of the game

JAYHAWKER STARS

Here is a pair of the University of Kansas stars Frank Mandeville (top) halfback of the Jayhawker eleven made the All Valley team last fall He has played up to the mark this year as an open field runner and plunger he has few equals in the conference [illegible] has a star quarter to take the [illegible] he [illegible] had a good one [illegible] this year Arthur Lonborg (lower) is considered one of the most crafty field generals in the Valley He made the All Valley team in 1919 He does all the kicking for Coach Phog Allen

Winter Suits and Overcoats

From **$30.00** to **$75.00**

All wool and good fit guaranteed, or money back

Free! Extra pants with each Suit

KRALL, The Tailor

North Dakota Aggies Battle with Hamline

St Paul Minn Nov 24 The North Dakota Agricultural college football team today is battling the Hamline University team on the local field, in a test which will determine which state institution holds the advantage The University of North Dakota, which is today playing the Marquette university at Milwaukee, earlier in the season defeated Hamline and won a hard-fought game from the Aggies

TRI-STATE CHAMP GAMES ARE ON IN SO. DAKOTA

Sioux Falls S D Nov 24 The 1920 high school football championship of South Dakota Iowa and Nebraska will be decided here tomorrow when Sioux Falls and Mitchell teams meet in their annual game

Invading enemy territory Sioux Falls high school four weeks ago defeated Sioux City by a decisive score and made possible the acquisition of the tristate football title by a South Dakota high school team for the first time since 1917 Previously, Sioux City had won over Central high of Omaha champions of Nebraska

Mitchell and Sioux Falls high have clean slates for the season, neither team having lost a game and between the two elevens, all other contenders for the South Dakota title have been eliminated

Early in the season, Sioux Falls visited the Black Hills and won over Rapid City champions of that part of the state

Regarding the strength of the opposing teams comparative score figures give Mitchell the advantage Both elevens have developed powerful scoring machines with the Sioux offensive machine being built around Quarterback McDowell and Mitchell depending on Fullback Scallin, a four letter man for their greatest gains

Sioux Falls captured the 1919 high school football championship by defeating Mitchell 6 to 0 in the Thanksgiving Day game on the local field Conditions now are similar to those of last year and followers of high school football anticipate a thrill when the elevens meet in the all important contest tommorrow

Back in 1917, Sioux Falls high by defeating Sioux City, champions of Iowa, and eliminating all other South Dakota teams, paved its way to a tri state championship tilt with Central high school of Omaha, but the Nebraska eleven was far superior and in the game played here Sioux Falls was decisively defeated

CARLETON ONLY MINN. FOOTBALL TEAM TO PLAY

St Paul, Minn Nov 24 —Football harnesses have been hung up by all the Minnesota conference colleges with the exception of Carleton which closes its season tomorrow, and the abbreviated basketball clothing is being brought out

With the exception of the Hamline five the prospects of the several teams in the conference are of the 'dark horse' variety Hamline is virtually assured of the same men who were tied for the state title with Carleton last year Kobs and Kratz at forward, Gainey and Burns at guards, and Ernest Hanson, who is expected to enter Hamline next term was last year's center

At St Olaf and St John's the basketball men have been working out for more than a week with large squads. Coaches at these two institutions have cut their squads yet and will not have a definite line on first string material for a week, according to their announcements St Thomas has several veterans of last season's squad in school this year, some of whom are already reported to the basketball coach Macalester, though handicapped by lack of basketball training quarters, will have a team in the field, it is announced.

ASPIRIN

Name "Bayer" on Genuine

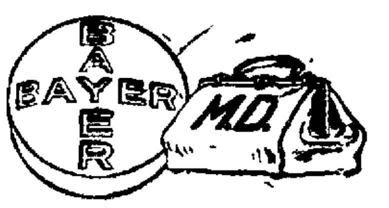

Take no chances with substitutes! Unless you see the name "Bayer" on package or on tablets you are not getting genuine Aspirin prescribed by physicians for twenty-one years and proved safe by millions. Take Aspirin only as told in the Bayer package for Colds, Headache, Neuralgia, Rheumatism, Earache, Toothache, Lumbago and for Pain. Handy tin boxes of twelve Bayer Tablets of Aspirin cost few cents Druggists also sell larger packages. Aspirin is the trade mark of Bayer Manufacture of Monoaceticacidester of Salicylicacid.

BASKETBALL MEN PLAN SCHEDULE

(By Associated Press)

New York, Nov 24 —Two important changes in the rules of the intercollegiate basketball rules were announced today

The first will permit a player who has been taken out of the game to be sent back later provided he has not committed four personal fouls which automatically disqualifies him for the entire game. The second provides that after a "held" ball beneath the basket the ball will be brought out 15 feet and tossed up.

MARKETS

Chicago, Nov 24—Acute fresh weakness developed in the wheat market today It was said Philadelphia merchants had on hand 300,000 barrels of flour for which there was no demand Opening prices which ranged from 1 to 4 3-4 cents lower were followed by sharp additional breaks The close was unsettled 7¾ to 9 cents he tlower.

CHICAGO LIVESTOCK

Chicago, Nov 24 —Cattle receipts, 10,000 Native beef steers, 25 to 50 cents higher

Hog receipts, 23,000. Ten to 15 cents lower

Shee preceipts, 14,000 Steady

CHICAGO CASH GRAIN

$1 90½

Chicago, Nov 24 —Wheat No 2 red. Wheat No. 2 hard, $1 68 to $1 70

Corn No 2 mixed, $1 70½

Corn No. 2 yellow, 76c to 77c

Oats No 2 white, 48½c

Rye No 2, $1 50

BISMARCK GRAIN

(Furnished by Russell-Miller Co)

Bismarck, Nov 24

No 1 dark northern	$1 38
No. 1 amber durum	1 36
No 1 mixed durum	1 29
No 1 red durum	1 19
No 1 flax	1 64
No 2 flax	1.59
No. 2 rye	1 15

MINNEAPOLIS GRAIN

Minneapolis, Nov 24 — Barley 55c to 80c

Rye No 2, $1 39¾ to $1 40

Bran, $32 00 to $33 00

Wheat receipts 495 cars compared with 304 cars a year ago

Cash No 1 northern, $1 52¾ to $1 55¾; ec $1 47¾; March $1 50⅛

Corn No 3 yellow, 68c to 70c.

Oats No. 3 white, 41⅛c to 41⅞c.

Flax No. 1, $1.96 to $1 97.

MINNEAPOLIS FLOUR

Minneapolis, Nov. 24.—Flour unchanged to 40 cents higher. Family patent, $8.80 to $9 00 a barrel, in 98-pound cotton sacks Shipments, 68,-605 barrels

SOUTH ST. PAUL LIVESTOCK

South St Paul, Nov 24.—Hog receipts, 21,000 About 60 cents lower.

Range, $8 75 to $9.30

Bulk, $9 20 to $9 30.

Good pigs, $9 00 to $9 25

Cattle receipts, 7 500 Mostly 25c higher

Common and medium steers, $6.00 to $8 00

Cows and heifers, $4 25 to $6 50.

Veal calves, mostly 50 cents lower, top, $11 50

Good and choice stockers and feeders, strong to 25 cents higher.

Sheep receipts, 1.500 Steady

No choice lambs Bulk, few to good, at $9 75

Top ewes, $4 00

MISS TWITCHELL'S FUNERAL TODAY

Fargo, N D, Nov 24 — Funeral services were held this afternoon at the Presbyterian church at Mapleton for Miss Gail Twichell, daughter of Mr and Mrs Treadwell Twichell of Mapleton, who died Sunday evening at a local hospital Miss Twichell had been ill about six weeks with an abscess caused by injury to her spine suffered in a fall several years ago Death resulted after an operation on Saturday morning

Miss Twichell was a graduate of Fargo high school and was known to a host of persons in Fargo and Cass county She was 2? years old Surviving her are her parents two sisters, Miss Charlotte Twichell, who is attending school at Smith college Northampton Mass and Miss Mary Priscilla, at home and a brother Daniel Twichell The body will be at the Wasem chapel from 10 a m to 12 noon today,

AMERICANS WHO FOUGHT TYPHUS RETURNING HOME

Federal Relief Expedition to Poland Has Organization Work All Accomplished

Warsaw, Nov 24 —The American typhus fever relief expedition to Poland, the first organization of its kind in the history of the United States army, is preparing to leave soon for America, the work which the expedition organized to be carried on by the Polish health department The expedition came to Poland intending to remain four months but its service was extended on two occasions, the work having been started in August, 1919

In recognition of their services to Poland in the campaign against typhus fever the Polish government recently awarded the Commemorative Cross to the following members of the organization: Lieutenant Colonel Harry L Gilchrist, of Cleveland, in command; Major Lee R Dunbar, Gloversville, N Y.; Major Frank Dixon, Franklin, Ind, Major Willis P Baker, New York City, Captain Paul H. Streit, Marlin, Tex; Lieutenant Robert C. Snido, Lexington, Va.; Lieutenant Arthur Fox, Philadelphia; Lieutenant Harold L K Albro, Waltham, Mass.; and Lieutenant Alfred N Bergman, Omaha, Neb

More than 40 commissioned officers and 500 enlisted men, all of them volunteers, have been affiliated with the expedition from time to time, the organization consisting of about 200 men when the work began During the stay its members have been distributed in all parts of Poland where there was danger of the spread of typhus the Americans being attached to the different Polish sanitary organizations

Stiff Joints Sore Muscles

Smoothed Out By Hamlin's Wizard Oil

Soreness and stiffness resulting from unaccustomed use of muscles or too much exercise, such as tennis, baseball, golf, hand-ball, etc, give way quickly to the soothing effect of Hamlin's Wizard Oil. It penetrates fast, drives out the soreness, and limbers up stiff, aching joints and muscles

Hamlin's Wizard Oil is a good dependable preparation to have in the medicine chest for first aid and when the doctor may be far away. It is an absolutely reliable antiseptic application for cuts, burns, bites and stings. Sprains and bruises heal rapidly under its soothing, penetrating qualities. Keep it on hand. Generous size bottle 35c

If you are troubled with constipation or sick headache try Hamlin's Wizard Liver Whips Just pleasant little pink pills at druggists for 30c.

BANKERS WANT JOINT ACTION WITH B. OF. N. D.

(Continued from Page One)

into effect gradually He held that the Bank of North Dakota and other bankers, but particularly the people might suffer, if the Bank of North Dakota started heavy withdrawals from banks and banks were forced to foreclose on farmers.

"We are not under half as much obligation to the Bank of North Dakota as the Bank of North Dakota is to the state," said J J Nierling, of Jamestown "If the Bank of North Dakota will be reasonable there should be no difficulty in the present situation The matter should be laid before the Bank of North Dakota as a business proposition and a business proposition only"

John Nuggli, of Richardton brought laughter with his suggestion that the farmers sell their wheat for cash and hedge by buying March futures He said that farmers are speculating in holding wheat and that the reserve banks won't loan money to encourage speculative purposes The suggestion of Nuggli has been followed by some farmers in the state for years, selling their grain, realizing cash and buying options on March futures, so that if there is an increase in price during the winter they will get the benefit and if the price drops they lose the margin The suggestion of Nuggli was not discussed

TURKEYS

Don't sell your Turkeys below their value. See Northern Produce Co. and get posted on market prices. We always pay top prices based on market. Northern Produce Co., Bismarck, N. D.

WORTH $100 A BOTTLE TO MINNEAPOLIS MAN

Dorland Says Tanlac Went Right After His Troubles and He Is Now Enjoying Perfect Health

"I wouldn't take a hundred dollars a bottle for the good Tanlac has done me said Joseph Dorland 867 Eastern Ave, Minneapolis Minn an employee of the Twin City Rapid Transit company

Stomach trouble and rheumatism had been pulling me down for four years and at the rate I was losing ground I knew I couldn't stand up under the strain much longer I had little or no appetite and my stomach was sour most of the time I would bloat up with gas something awful and at times felt like I was choking to death I had rheumatism in my knees and sometimes they were so stiff I could not bend over at all

"About two months ago a friend of mine advised me to try Tanlac Well, it went right after my troubles and I kept taking it and getting better until now I can't tell there was anything at all the matter with me I can eat anything set before me and never suffer a bit afterward The rheumatism has disappeared entirely and I'm as active as I ever was I'm stronger than I've been in many years, and I'm convinced that for troubles like mine Tanlac just can't be beat"

Tanlac is sold in Bismarck by Jos Breslow, in Driscoll by N D and Jos H Barrette, in Wing by H P Homan, and in Strasburg by Strasburg Drug Co

(Advertisement)

IT FILLS THE NEED

When your doctor decides that you need **Scott's Emulsion** you may rest assured that he knows that it will fill the need better than anything else.

Scott & Bowne Bloomfield N J 20-22

Budweiser

brings back the "friendly glass." Purity, food-value and satisfaction in every bottle.

Known everywhere - Buy it by the case for your home.

ANHEUSER-BUSCH ST. LOUIS

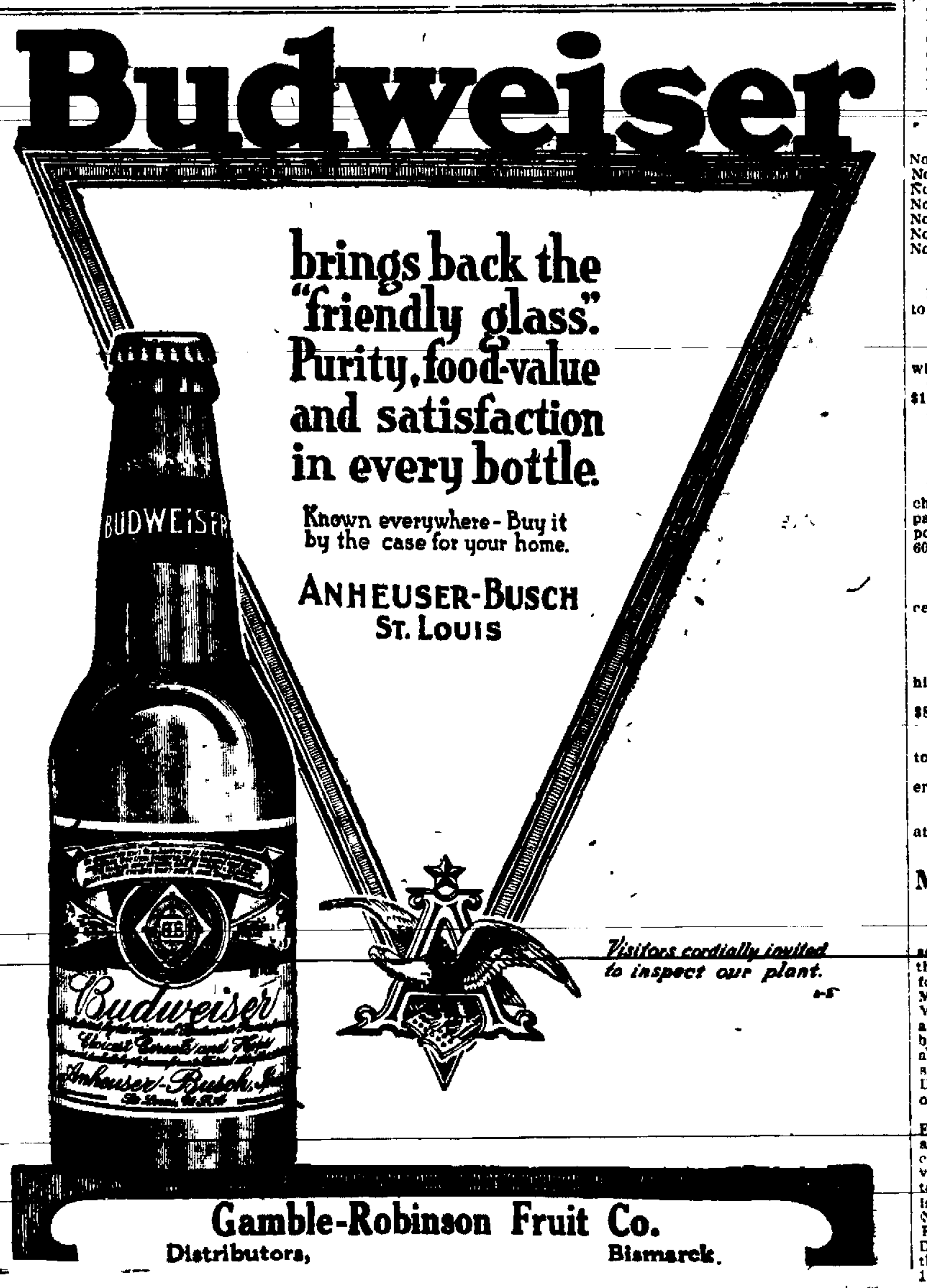

Visitors cordially invited to inspect our plant.

Gamble-Robinson Fruit Co.

Distributors, Bismarck.

WRIGLEY'S

5¢ a package Before the War

5¢ a package During the War

and

5¢ a package NOW!

The Flavor Lasts So Does the Price!

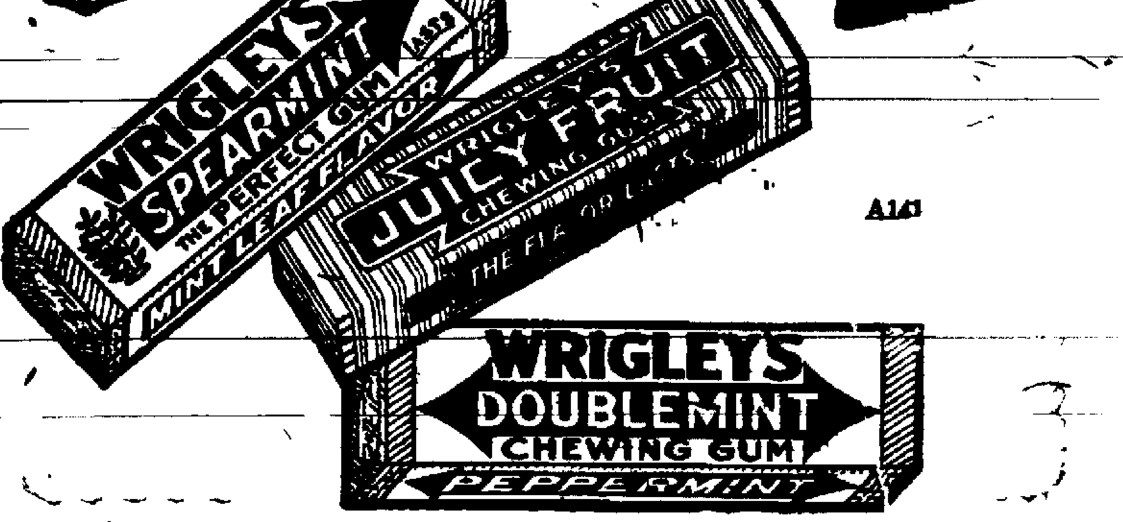

A141

NEWSPAPERARCHIVE® NEWSPAPERARCHIVE®